ON SALE SUNDAY, MONDAY & TUESDAY

SUNDAY Sport

September 29, 2019 £1.10
(on sale until Tuesday, Oct 1, 2019)

Jana bares her 32G boobs inside!

UNCENSORED INSIDE

Nicola Sturgeon naked bike ride shock

SEE PAGE 5

MORE WOE FOR UNDER-FIRE PM

HAS MY WIFE HAD RANDY BOJO'S BABY?

SEE PAGE 7

GET THE SPORT ONLINE FREE FOR A MONTH! GO TO www.sundaysportonline.co.uk

THIS WEEK'S Sunday Sport NIPPLE COUNT IS . . .

IRONS IN THE FIRE: Summer is looking at roles

GOT A STORY?
Then call our newsdesk on: 0800 4725407 or email simon@sundaysport.co.uk
WE PAY CASH

Summer loving!

TELLY BOSSES DESPERATE TO SIGN PAUL HOLLYWOOD'S EX FOR BOOBS OUT ROLE

By GARY DORAN
gary@sundaysport.co.uk

RED-HOT redhead Summer Monteys-Fullam has sent telly bosses into a frenzy after saying she'll shun a reality TV career to become a proper actress.

Stunna Summer, 24, who split up with *Bake Off* judge Paul Hollywood, 53, two months ago, has been rumoured to turn up on *Love Island*.

HAPPIER TIMES: Summer and Paul

Scripts

But she claims she won't be going, adding: "I would focus on my options that I have in front of me now rather than actual reality."

"I won't go on *Love Island*. I would not be able to live with all those people and I would miss my dog.

"I have a few things, I can't talk about anything in detail but I have some amazing TV presenting coming up. I am reading a few scripts."

And that has led telly bosses to beat a path a to her door.

A telly source said: "If we got Summer to star in a raunchy historical drama and get her boobs out we'd be sorted.

"It would be a huge ratings winner. To be honest it wouldn't matter too much how good an actor she is.

"She's got a cracking set on her."

Summer met Paul while working as a barmaid in his local pub in Kent.

TODAY'S WEATHER

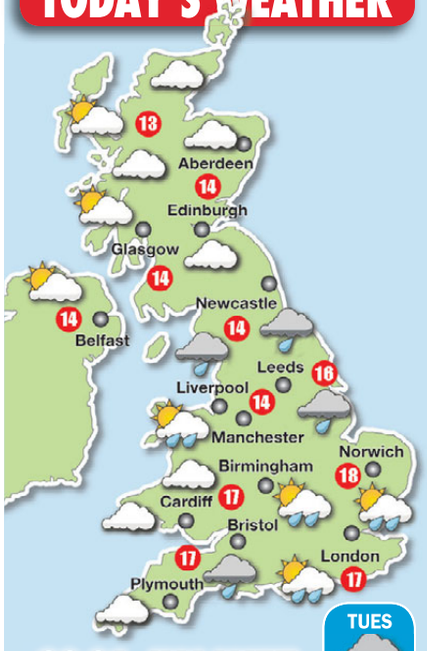

COOL 'N' WET

TODAY should see the rain finally clear to the east. There will be sunny spells across the country with a few showers here and there.

Temperatures of 17C in London, Cardiff and Manchester, 14C in Belfast and Edinburgh.

Monday will be largely fine for most, but with the odd shower possible. In the afternoon, heavy rain with some stiff breezes will push in from the south-west.

Temperatures of 15C in London and in Cardiff, 13C in Manchester, 11C in Belfast and 12C in Edinburgh.

OUTLOOK: Blowing hot and cold.

TUES Horrid
WED Nicer
THURS OK

Dear Guernsey readers...

WE regret to announce that, after today's edition, *Sunday Sport* will cease to be available in the Channel Islands.

Due to logistical issues you won't be able to find Britain's Breast newspaper in your local newsagents.

But don't panic...you can access all Sport titles IN FULL on the internet BEFORE they hit the shops.

Just go to sundaysportonline.co.uk

Thank you for your support.

ELLIS ATTARD

22, 32H, from Streatham, south London

SLURP: Babe poses with flask

Wrap yer lips round that, luv!

KENDALL JENNER SUCKS ON SAUCY COCK BOTTLE

By SUZIE SHELDON
news@sundaysport.co.uk

SEXY supermodel and reality TV babe Kendall Jenner gave fans a treat when she got to grips with an enormous plastic COCK!

The 23-year-old was attending pal Hayley Baldwin's hen party when she popped into an LA sex shop and came out laden with bags.

And one of the things she snapped up was a huge penis-shaped bottle (*above*).

The realistic pink dong had such girth, the petite model could barley get her hand around it!

Kendall, who found fame on *Keeping Up With The Kardashians*, was happy to lock her lips around the super-sized schlong and gulp down the fluid inside.

A fan said: "I'd like to think she took that bad boy home and had some real sexy fun with it!"

MODEL: Kendall

Helen shows stepsons a dame fine time

DAME Helen Mirren has revealed she took her stepsons to a drag show to show them the "real London".

And the sexy actress says it gave her husband Taylor Hackford's sons Rio, 49, and Alexander, 40, a real shock when young.

Helen (*left*), 74, said: "There is a very famous drag pub – the Vauxhall Tavern – and when I first got together with my husband he had two young sons. I thought it would show these two young Californian boys something of the real London, so I took them there.

"These poor kids were slightly in shock but they remember it as being cool."

GET THE SPORT ONLINE FREE FOR A MONTH! GO TO www.sundaysportonline.co.uk

HE TAKES ALL THE WEEK'S NEWS & PULLS ITS PANTS DOWN

MONDAY

HARRY and Meghan, the Duke and Duchess of Sussex, visit Cape Town's most dangerous slum during a 10-day tour of South Africa.

It was supposed to be a three-day tour. With hindsight, they should never have booked it with Thomas Cook.

On the plus side, if they keep visiting murderous shanty towns, Prince Philip can probably cancel the booking on that white Fiat he was going to rent.

TUESDAY

THE Supreme Court rules that the Government's suspension of Parliament was illegal – meaning the Prime Minister Boris Johnson lied to the Queen.

Of course, it's not the first time he's lied to a posh bird.

But normally it's along the lines of: "Don't worry, I'll definitely pull out… and if I don't, I'll definitely help you raise the baby."

WEDNESDAY

MORE royal news, as Princess Beatrice announces her engagement to a posh property developer.

It's not yet been revealed whether her estranged parents – Prince Andrew and Fergie – will attend the nuptials together, or bring new partners.

And if they do bring new partners, it's also yet to be decided whether Andrew's will be allowed to sit on a grown-ups table.

THURSDAY

BROADCASTER and naturalist Sir David Attenborough visits Birkenhead for the launch of a scientific research boat – named after him – which will investigate global warming.

Whether he's still against global warming is not exactly clear.

It's amazing how a visit to Birkenhead can make almost anyone see the more positive side of rising sea levels.

FRIDAY

THE Canadian singer Celine Dion releases a "brave" new music video in which she doesn't wear a scrap of makeup.

I'm not saying she looks rough but it certainly casts a new light on the words of her most famous hit.

Altogether now: "Near, far, whereeeeeever you are… actually, far is probably better, thanks. Bit farther. Bit farther. Little bit farther. Perfect."

SATURDAY

THE *Downton Abbey* movie smashes box office expectations by drawing in massive crowds of elderly film fans who wouldn't normally go to the pictures.

Coffin-dodgers are actually a great market for cinemas to target.

They don't cause any trouble, they have plenty of spare cash, and by the time they're walking out, they've usually forgotten what they just watched. So you can sell them another ticket to see it again.

Just make sure you sit them in a different seat so their first one has time to dry out.

KERRY'S ATOMIC TITTIES

PICTURE EXCLUSIVE

Stunna suns her giant new boobs

By ANNE BROWN news@sundaysport.co.uk

CURVY Kerry Katona has revealed the results of her latest boob job as she peeled off on the beach with boyfriend Ryan Mahoney.

Kerry, 38, was enjoying a sun-soaked break in Koh Samui, Thailand, after going under the knife.

And her cracking new boobs reveal it was money well spent!

The mum-of-five has regularly had cosmetic surgery in search of the perfect knockers.

The former Atomic Kitten singer first whipped her boobs out when she was working in a lap dancing bar in Warrington.

She then posed for a photographer before having kids knackered her top rack.

But it looks like the blonde is back to her BREAST.

A close pal said: "Kerry's had at least three boob jobs, but it looks like she's finally happy with 'em."

BEFORE

NOW

ATOMIC KNOCKERS: Kerry is 'finally happy' with her new boobs

Jason: Wearing a Dreamcoat made me take drugs

EIGHTIES idol Jason Donovan says he started snorting cocaine because he thought he was uncool after being in a musical.

To make up for it the former *Neighbours* hunk shoved drugs up his nose in a bid to fight against his clean cut image.

The chart-topping Australian artist, 51, said the sight of himself in a loin-cloth for Joseph and the Amazing Technicolor Dreamcoat in 1991 tipped him over the edge.

He said: "I got very lucky very young, I got a little sidetracked by my own desire to think that by going out there and "crashing the car", as I see it, that I was going to be cool.

"I thought coming out of Joseph when I looked at myself in a loin-cloth that I was turning into something I wasn't.

"It just takes time to mature.

"There's nothing cool about taking drugs, full stop."

NHS man is struck off over ball-grab

AN NHS medic who told a female colleague "some things are worth losing your job for" after seeing her bending over a desk, has been struck off.

Paul Rudge, an operating theatre worker at the University Hospitals Trust Birmingham, also groped a hospital colleague's genitals so tightly that it was "physically painful", and asked another who they would like to receive oral sex from.

A Health and Care Profession tribunal in Birmingham heard how Rudge also made a string of sexual remarks to patients, telling one: "I've been with this girl the entire morning and I've been trying to get in her pants – obviously she must be a lesbian."

Rudge, who resigned in November 2016 while an investigation was ongoing, was found guilty of misconduct and removed from the ODP register.

NAKED BIKE RIDE SENSATION

Great Scot! Is that Nicola Sturgeon?

FIRST MINISTER: Nicola Sturgeon

Och Aye the NUDE! Did Scottish Nationalist Party leader Nicola Sturgeon REALLY cycle NAKED down Oxford Street in London?

SUNDAY SPORT EXCLUSIVE

By PENNY MARSHALL

Images taken during an official naked bike ride in the city show a lady with a startling similarity to the lawyer-turned-politician.

Mrs Sturgeon, 49, the First Minister of Scotland, has never gone on record about her love of cycling – or nudity.

Instead she spends most of her time on her quest for staying in Europe and Independence for Scotland.

But that doesn't mean she wouldn't have had time to strip out of her bra and knickers – or wee knicky, knacky noos as she might call them – to join the naked jaunt.

One Twitter user called @ochayedanoods – whose account has since been deleted – first posted the image.

Busters

It was captioned: "Is this Nicola? Is it really? God above, I hope so. The wee lassie works her socks off – literally in this case – to advance the SNP cause and to stay in the EU.

"I never knew what lovely busters she had!"

An SNP source told *Sunday Sport*: "While the First Minister does indeed have a lovely pair of boobs we can catergorically say this is not something Mrs Sturgeon would do."

A friend close to the brunette babe added: "Do you no think tha wee lassie would have worn a mask?

"I dinnae ken why you think this is her. Hoots man, it's no her. D'ya ken, aye?"

The annual World Naked Bike Ride – which takes place in major cities across the world – calls for cleaner and safer streets and aims to highlight the vulnerability cyclists face.

JACKO'S LOVE FOR GILF PORN

OLD: Porn star

MICHAEL Jackson's personal assistant has revealed the dead pop perv used to send him out to buy granny porn mags.

Scott Shaffer, 66, worked for Jacko for seven years, doing everything for the star from holding up his IV drip before a show to reading him kids' stories in bed.

Scott said: "People used to say he didn't like girls – but I know he did.

"He liked to look at pics of naked women and he'd send me out to the news stands to get him mags.

"But sometimes instead of regular *Playboy* or something like that he would say, 'Get some with big fat women or much older ladies… just a little variety'.

"He'd ask for whatever was pretty unusual.

"The most unusual I bought for him was full of pics of fat, naked grannies. He loved that one!"

Jacko died from an overdose of sedatives in 2009.

GROT FAN: Jacko

HARDCORE 0908 520 55 04 HOUSEWIFES 0908 520 55 05 TEEN SEX (18+) 0908 520 55 06

ADC Media PO Box 4504 M61 9QJ. Calls recorded & cost 46p per min plus your network access charge. SMS cost £1.20 each to receive + standard network charges apply. To opt out of marketing send STOP ALL to 69695 at any time. 69179+ 60p per min. Over 18s. Bill payers permission. We may send promo msgs. Opt out & help line 0161 607 3017.

GET THE SPORT ONLINE FREE FOR A MONTH! GO TO www.sundaysportonline.co.uk

Gemma: I'd love smaller boobs!

BUSTY reality telly star Gemma Collins is set to have her massive boobs REDUCED.

The 38-year-old reckons her 38GG knockers make her look fat – so she wants to have surgery and take them down to a B or C cup.

But the *TOWIE* beauty is too chubby to go under the knife at the moment so is hoping to lose three stone by Christmas, so she can have the op.

Gemma (*below*) said: "My boobs are so big and I want to get them reduced in January, but I have to lose three stone before they can operate."

However, Gemma insists the boob job is nothing to do with her looks but the fact that she would like to wear outfits without having to have a huge bra on underneath.

She added: "I have always been beautiful – no matter what size I am. When I look in the mirror naked, I think I look like a sexy mama."

Jemma's leaked nude pics horror

TATTOOED babe Jemma Lucy has been caught in a NUDE PHOTO leak riddle.

Evil phone hackers claim to have found pics of the former glamour girl (*below*), from Oxford – who shot to fame after appearing on reality TV shows *Ex on the Beach* and *Celeb Big Brother*.

They've posted the images – which show off her shaven MINGE – all over the web, insisting they are genuine pics of the 31-year-old star.

A pal said: "It's possible the pictures are clever digital manipulations.

"But Jemma is still livid – she doesn't want the world speculating about her snatch.

"This kind of thing should not be allowed.

"Her lawyers will be looking into it!"

Greta changes climate protest for metal tune

TEEN climate change activist Greta Thunberg has had her barnstorming United Nations rant turned into a HEAVY METAL song.

The 16-year-old (*below*), who eschews ideas like going to school, has gone viral thanks to YouTuber John Mollusk.

Her speech, he says, made such waves that "it has the Right shitting their collective pants – trotting out the old crisis actor bullshit again and calling her a 'brat' and 'Lisa Simpson crossed with Bane from *Batman*'.

"Will the speech ultimately be the turning point at which humanity finally started to take climate change seriously? Probably not!

"People are lousy, and seemingly determined to bring about our species' extinction as quickly as they can manage it."

But he added: "Still, despite all that, Thunberg is admirable, and certainly worthy of her own Swedish death metal song – so we turned her UN speech into just such a track.

"While the results might not be quite up to the level of Entombed or At the Gates, they're still better than the last 10 years of music from In Flames."

Greta has held "strike Fridays" for a year to highlight the "climate crisis", which started a movement across parts of the Western hemisphere where some parents let their kids bunk off school to attend protests.

Lucy Pinder
Age 33, 32G, from Winchester

Vegans tell Greggs to ditch meat

LOONY vegan protesters are calling on high street baker Greggs to stop selling meat products.

Last week saw a vegan demanding a public apology after the chain made a mix-up and served her a normal meaty roll instead of a meat-free one.

Youtuber Sharleen Ndungu claimed her body had been "poisoned" for life adding: "I had heart palpitations. I could have died."

Greggs say they are sorry for the incident and are conducting an investigation to make sure it's not repeated.

But that's not good enough for campaign group Vegans4daplanet who promise to campaign outside every branch of Greggs until the firm stops selling all meat.

Spokesman Hugh Durdley-Cuddington said: "This will not stand! In 2019 there is no need for ANYONE to eat meat, and unless we stop selling meat then these kind of reckless mix-ups will continue to happen."

Hugh said his pressure group has 34 members.

There are 1,956 branches of Greggs throughout the UK.

Sunday Stand-up

I HATE those emails where they try to sell you penis enhancers. I got 10 the other day. Eight of them from my girlfriend. It's the two from my Mum that really hurt.
– Jimmy Carr

Pair who blew up ATMs are jailed

TWO bungling robbers who unsuccessfully tried to blow open four cash machines with explosives, then broke into a bank to force open its safe, have been jailed for 33 years.

The Romanian pair grabbed £35,000 on their fifth heist before fleeing to Dover to try and leave the UK with their loot.

But cops were ahead of them and intercepted the duo at the ferry terminal, arresting both over their raids across Kent and Buckinghamshire in January and February.

Following a trial at Canterbury Crown Court, Gica-Fanica Radu, 31, and 28-year-old Victor Coseru were both convicted of conspiracy to commit burglary and causing an explosion with intent.

Senior investigating officer Det Insp James Derham said: "Explosive devices have never been used for this crime type in the UK before."

IS PM IN EVEN MORE TROUBLE?

No, love, I have NOT been shagging Boris Johnson

SUNDAY SPORT EXCLUSIVE
By JUSTIN DUNN

WHEN little Josh Taylor was born, he was just like any other chubby-cheeked baby.

With a shock of blonde hair, piercing blue eyes and slightly rotund frame, his mum and dad got used to gentle jibes their son looked "like a mini Boris Johnson".

Tim and Jill Taylor laughed it off and for the first two years of Josh's life they'd even tease each other that maybe he WAS the spawn of the under-fire Prime Minister.

"But at two-and-a-half, it all changed," dad Tim, 37, explained.

"When we read him bedtime stories he wasn't interested in the *Hungry Caterpillar* or *Spot the Dog*.

"He wanted me to read him the classics, in their original ancient Greek.

"And he was obsessed with posh women – whenever one of those Home Counties Tory pundit ladies came on Sky News he'd shout, 'Humpy! Humpy!'"

So at this time plumber Tim, of Hartlepool, started to wonder if his wife had actually slept with the Conservative Party leader.

But school teacher Jill, 34, dismissed the claims.

She told *Sunday Sport*: "I have never had an affair with anyone in my life – let alone Boris Johnson!

"I voted for Jeremy Corbyn in the last election.

"We had a blazing row about it one evening while Josh was asleep upstairs.

"Then Josh appeared at the top of the stairs, his mop of thick blonde hair ruffled all over the place, and his pyjamas skew-whiff, scratching his head with one hand and patting his tummy with the other.

"Then he said, 'I say, Mater and Pater… could you two rotters pipe it down a little please? It's louder than Petronius reading *The Satyricon* down there'.

"Finally, I could see what my Tim was on about."

But Jill refuses to have a DNA test saying: "Josh is Tim's son and we don't need any expert advice thanks."

A source close to Boris said: "That child is not Boris's. Well, probably not."

LITTLE CHERUB: Jill and Tim with their son Josh

THAT'S NET FUNNY!

NOW this really is out of order. Evil net people have doctored the opening credits image from classic kids' TV show *Rosie and Jim* to make them mass killer Rose West and meganonce Jimmy Savile. That truly is disgusting.

18+. Helpdesk 0207 966 9686. 0872 = 13p per min + your network's access charge. Live calls recorded. SP:4D.

18+. Helpdesk 0207 966 9686. 0871 = 13p per min + your network's access charge. Live calls recorded. SP:4D.

18+. Helpdesk 0207 966 9686. 0872=10p per min + your network's access charge. Live calls recorded. SP:4D.

GET THE SPORT ONLINE FREE FOR A MONTH! GO TO www.sundaysportonline.co.uk

SUNDAY Sport

THE VOICE OF YOUR BRITAIN

A naked Nic would soon win us over

THERE are not many people who look at SNP boss Nicola Strugeon and think: "I bet she's a good laugh.'

Because the Scottish pocket rocket is so obsessed with keeping Britain in the EU and at the same time taking Scotland out of the UK that she doesn't have much time for dicking about.

You can't imagine her drawing a cock and balls on a frosty car window or writing 'paedo' in suncream on a sleeping sunbather's back.

But it may be time to reassess your opinion of the pint-sized politician.

Because photos have come to light appearing to show the Scottish leader riding her bike completely naked.

Now, before you get too excited, it is possible it's just a lookalike.

But if she really did ride nude through the streets of Edinburgh perhaps we should listen to her more.

And if she did all of her campaigning naked then it's possible Scotland would very soon be an independent country.

Time to clamp down on fakers

YOU have to feel sorry for Strictly Come Dancing judge Motsi.

It's only her first week in the job and already evildoers on the interweb have created fake digital images of her and posted them online.

We're sure it's no comfort to Motsi that the snaps look amazing and make her look like she has the best pair of busters in the world.

Because it doesn't matter if she looks a billion dollars or a dozen, the fact is that they are NOT HER.

How do these fiends keep getting away with this?

Week after week Sunday Sport exposes these monsters and shines a light on their foul practices.

But nothing is ever done about it.

It is high time that the internet police started clamping down on these charlatans!

Prepare for take off!

WITH the fall of Thomas Cook, and the possibility of more firms in trouble, these are not happy times for the travel industry.

But we can only hope they can take some small comfort today from our pictures of ladies whipping their boobs out on planes.

SUNDAY Sport NEWS IN PICTURES

BORIS REVEALS PLANS FOR STAYING IN No.10

BORIS REVEALS LEGAL WORRIES TO COPS

DIANNE ABBOT REVEALS TOO MUCH ABOUT SEX WITH CORBYN

CORBYN DENIES ACCUSATIONS OF HYPOCRISY

NEW ZEALAND PM TRIES TO FIND A WOMAN BOJO HASN'T SHAGGED

LABOUR PLAN FOR OFFICE

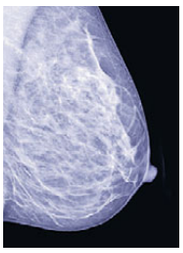

X-ray phone cameras may be X-rated!

PRIVACY campaigners have slammed news that the next iPhone will carry an X-Ray camera!

Tech bloggers claim they have uncovered plans for the next generation of the £1,000 smartphone.

And they reckon patents filed with the US government show Apple have developed a lens which will be able to take X-rays to check for broken bones.

They claim the camera will be used as part of the mobile's growing range of health gadgets.

But campaigners want to make sure that the plans never come to fruition because they are worried the device will be used to look through CLOTHING.

One said: "This is like the X-ray glasses that were advertised in comics coming true.

"I don't want anyone pointing an iPhone at me and being able to see under my clothes."

An Apple source last night said the patent has "nothing whatsover" to do with iPhones or iPads.

FOLLOW US ON twitter @thesundaysport

Cops in hunt for roadside tosser

A PERVERT who was spotted wanking off by the side of a busy road is being hunted by cops.

The sicko was seen by a dog walker who said his his pets "went ballistic" when the caught scent of the tosser.

After being seen by the witness, the pud-puller ran off towards Pingle Lane, Stoke.

The suspect was in his 40s and was wearing shorts at the time.

Now officers are appealing for anyone with information to come forward.

It is the latest incident of indecent exposure in the Stone and Stafford area in the last two weeks.

A police source said: "We need to find this individual quickly before he escalates his sick activities and causes a crash...or gets his cock bitten off by a riled dog."

DANCE BABE FALLS FOUL OF CRUEL FAKERS

THIS IS STRICTLY NOT MOTSI

OUTRAGE: Motsi's fake pics and *(below)* on Strictly

STUNNING new *Strictly Come Dancing* judge Motsi Mabuse has become the latest victim of internet hoaxers – who posted fake NAKED pics of her online.

By GRACE HOOPER
news@sundaysport.co.uk

The fiends claim that the pictures are really of the big busted judge baring her boobs – and even her FANNY.

But our investigations have revealed the series of photos claiming to show Motsi, 38, completely nude in X-rated poses are completely FAKE.

The snaps were identified as clever forgeries created using space age NASA technology by *Sunday Sport*'s hard-working picture editor Mark Tate.

In rare down time he wheezed: "No matter how hard I wish, these pictures are fake."

The vile images show "Motsi" posing with her hands behind her head in a shower with her legs splayed open, displaying her minge.

Another sees the beauty sat on a bed with her enormous milkers flagrantly on display.

A BBC source said: "While it is perfectly true that Motsi has wonderful busters, they're not for public consumption."

Motsi replaced Darcey Bussell on the judging panel for this year's series of the hit BBC1 dance contest.

Brexit boffin porn shock

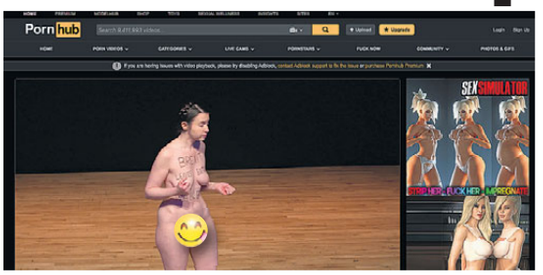

ANTI Brexit boffin Dr Victoria Bateman has become an unlikely star on grumble site Pornhub.

The Cambridge academic and feminist has been stripping off at a variety of lectures to reveal her big, sexy bush and to explain when she reckons leaving the EU is bad.

But now footage has been posted on to the online porn site and fans have been posting how much they have enjoyed masturbating over her.

One wrote: "I love her hairy bush." Another added: "Makes me want to have a 30 minute jerk off session."

GET THE SPORT ONLINE FREE FOR A MONTH! GO TO www.sundaysportonline.co.uk

Wood sex doll user sues after splinter leads to cock-lop op

A CARPENTER is being sued after a wooden sex doll he made caused a splinter that led to a man losing his penis.

Woodworker Henry Lathom makes craft sex dolls from old wooden pallets, which he sells online.

Billed as the ultimate in carbon neutral sex pleasure, the creations were advertised as "So beautiful you can put them in your living room and no one will know your secret."

IT worker Brad Barton, 32, spent $5,750 on a deluxe model called Hermione.

But when he first used the doll he says he got a splinter in his Johnson, leading to an infection which saw his glans amputated.

According to court papers he is now suing Lathom for $450,000.

But Lathom, from Portland, Oregon, has shut down his business and fled the country.

His websites are no longer working and according to legal documents he has not been seen for months.

The 52-year-old is believed to be living in Vietnam under the name Martin O'Donnell.

In a statement, Mr Barton's lawyer pleaded for "any information as to his whereabouts".

TODAY'S BIRTHDAYS

Lauren Pope, 36 (Actress & model)
Halsey, 25 (Singer)
Jerry Lee Lewis, 84 (Singer)
Silvio Berlusconi, 83 (Politician)
Per Mertesacker, 35 (Footballer)
Zachary Levi, 39 (Actor)

AND Sunday Sport READER...

Paul McCall, 38, from Glasgow

DAISY'S TELLY CONFESSION!

By WENDY THOMAS
news@sundaysport.co.uk

DAISY Watts has been enjoying the new ITV drama *A Confession*, starring actor Martin Freeman.

She said: "Martin was really funny when he was in *The Office*.

"But there's not so many laughs in *A Confession* as it's all about a serial killer.

"He was also quite funny – at times – in *Sherlock*.

"He is a very good actor.

Taped

"I won't tell you what happens in *A Confession* in case you've taped it."

The 25-year-old 32C babe, from Chelmsford, Essex, added: "I love wearing suspender belts and a nice set of matching bra and knickers, and stockings to feel sexy."

COCK CHOP BABE JAILED

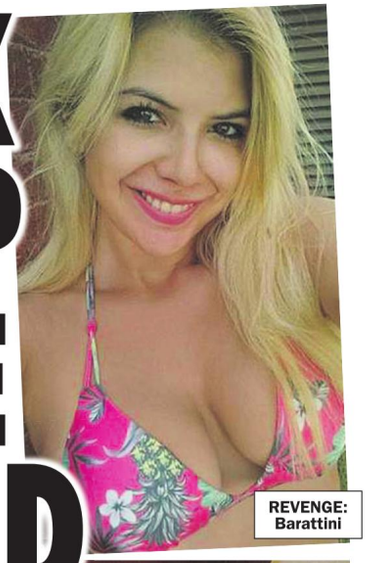

REVENGE: Barattini

A PRETTY blonde accountant has been jailed for 13 years for cutting off her lover's DICK with GARDEN SHEARS.

Brenda Barattini, 28, was found guilty of the attempted murder of musician Sergio Fernandez, 42, following a trial.

She confessed she'd planned the November 25, 2017, attack, but said she'd not intended to kill him.

The stunna revealed in court she hatched a plot to harm Fernandez after he shared their private DIY sex tapes with her friends, claiming he treated her like a "trophy".

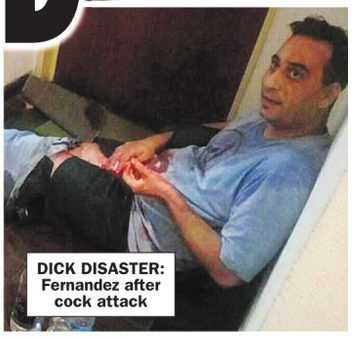

DICK DISASTER: Fernandez after cock attack

By ROY DURRIDGE
news@sundaysport.co.uk

She told a jury during her trial: "He turned me into a sex object. I was just a shag for him. He infringed my privacy, my life and my career. Everything has been ruined."

Fernandez said Barattini struck after she suggested blindfolding him, recalling: "After she had put the blindfold on she told me I had to guess where she was touching me.

"She began to practice oral sex on me. Suddenly I felt something. She wanted to kill me in that second."

SNIP: The sheers Barattini used

Barattini was dubbed the Argentinian Lorena Bobbitt in the press. American Bobbitt chopped of her husband John's penis with a kitchen knife in 1993 before throwing the cock into a field.

Fernandez, who spent eight days in a coma after being assaulted, lost 90 per cent of the penis and one testicle in the attack.

He said his manhood is now "different" and he stills suffers panic attacks as well as a feeling women want to kill him if he has sex.

The court was shown the bloodied bed where the attack took place and the sheers used.

BREAST OF THE WEB!

DON'T turn around, fella!

This lucky biker's missus pulled up her top to reveal her lovely boobs... while dressed as a NUN.

That's gonna require a few 'Hail Marys!'

GET THE SPORT ONLINE FREE FOR A MONTH! GO TO www.sundaysportonline.co.uk

Voodoo nut is jailed for stab attack on fiancée

A VOODOO worshipper who claimed he was under a spell when he stabbed his fiancée has been jailed for 12 and a half years.

Andrew Hunye, 33, danced naked after plunging a kitchen knife into Tessie Adeyemi's head.

She almost died and still suffers from facial paralysis, Wood Green crown court heard.

Hunye had been smoking skunk weed at the couple's home in Chadwell Heath, east London, and the victim heard him shouting at himself in the kitchen.

Ms Adeyemi found him naked and "speaking in tongues".

He said: "I am God and you are the devil."

Hunye grabbed a knife before stabbing her three times in the neck and the head.

Hunye then went out onto the communal landing and did a dance of celebration.

Ms Adeyemi fled the flat and was taken to hospital.

She was supportive of Hunye throughout his trial and the religious pair believe the attack was caused by a voodoo spell.

Hunye told the court: "I had lost my mind, I was hearing voices," before being found guilty and sentenced.

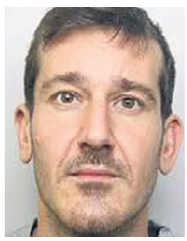

Tube perv's sick sex assault vids

A SERIAL sex pest who used an anonymous Twitter account to share grossly indecent videos of him sexually assaulting a sleeping Tube passenger has been sentenced.

Stefano Violante (*above*), 31, used the alias "London-exhiboy87" to upload multiple videos of him exposing and touching himself on the London Underground.

He was seen on one video sexually assaulting a sleeping passenger on a late-night service in 2018.

Violante, from Lambeth, was identified and arrested earlier this year.

Detectives found other offensive videos and were also able to link him to another exposure incident.

At Blackfriars Crown Court he was handed a 12-month jail sentence suspended for 24 months.

BAG A CARRIER

BRAZIL is so skint the country's Ministry of Defence is flogging off AIRCRAFT CARRIERS to anyone who wants one, with bids starting at around £1million.

DUTY FREE'S BACK!

(That's the telly show, as well as the cheap booze...)

CLASSIC COMEDY: Original show's cast

VOW: Sajid Javid

WITH all the mayhem of Brexit up in the air, the Chancellor earlier this month signalled something that everyone will welcome once we leave the EU...

The return of duty free!

Sajid Javid has vowed to bring back duty-free purchases of cigarettes and alcohol if Britain leaves the European Union without a deal on October 31.

By SUZIE SHELDON
news@sundaysport.co.uk

But it's not just cheap booze and fags that are making a welcome return – the classic Eighties sitcom is on its way back, too!

Class

Duty Free – starring Keith Barron and Gwen Taylor as a working class couple who make friends with posh Joanna Van Gyseghem and Neil Stacy – ran for three series from 1984 to 1986.

Now it's being rebooted with Sarah Smart and Russell Tovey tipped to play the Barron and Taylor roles and Jack Whitehall and Millie Macintosh rumoured to be their posh pals.

A source said: "The idea was well advanced even before the chancellor announced that duty free was coming back.

"You make your own luck in this game."

SARAH SMART

RUSSELL TOVEY

JACK WHITEHALL

MILLIE MACINTOSH

NEW LINE-UP: The celebrities tipped to bring hit 80s comedy back to life

DNA TRAPS SEX BEAST TRUCKER

A TRUCK driver has been arrested in connection to at least nine violent sex attacks going back decades – and police suspect there may still be more victims.

Cops say Mark Burns (*left*), 69, was nicked after they teamed up with a true life crime show to track him down.

They used state-of-the-art DNA methods to link all of his crimes, tying them together to prove just one man performed the sickening acts.

In each case the monster would tie up his victims and force their partners to watch as he raped them.

By GARY DORAN
gary@sundaysport.co.uk

"The sexual assaults were incomprehensible, brutal and methodical attacks on females. In addition, family members were forced to watch the violent and repeated attacks," a police spokesman said.

Link

Burns first struck in 1994 in Clearfield, Utah.

In 2003 more attacks took place in other U.S. states but technology at the time was not advanced enough to link them.

Then, in 2010, police using a cold case database confirmed that all the assaults in Utah and Wyoming were by the same man.

Detectives followed several leads before ultimately homing in on Burns as the prime suspect.

He has been charged with eight counts of aggravated sexual assault, six counts of aggravated kidnapping, two counts of aggravated burglary and one count of aggravated robbery, along with the nine rape charges.

Burns was convicted of rape in North Carolina in 1974 and served a lengthy prison sentence before moving to Utah.

TRUMP'S MATE ATE HIS OWN SHIT LIVE ON STAGE

CRAZY TIME, RIGHT!!!!..... Trump gets cosy with punk rocker

By WENDY THOMAS
news@sundaysport.co.uk

ONE'S an outrageous show-off obsessed with human waste, whose antics have horrified the world – and the other's a punk rocker.

This picture shows US President Donald Trump with GG Allin, the world's most outrageous musician.

GG Allin was best known for his controversial live performances, which often featured acts including self-mutilation and attacking audience members – for which he was arrested and jailed on multiple occasions.

Allin vowed that he would die by suicide on stage during one of his concerts – instead he died from an accidental drug overdose on June 28, 1993, at the age of 36.

Allin first defecated on-stage in 1985 at a show in Peoria, Illinois.

According to performer Bloody Mess: "Hundreds of confused punk kids were flipping out, running out the door, because the smell was INCREDIBLE."

Allin graduated to eating his own faeces on stage.

It's not clear when this photo with Trump was taken, but the rich businessman's caption to the photo reads: "GG Is always fun to be around."

Teenager paid hitmen to kill mum and dad

A TEENAGE girl hired an assassin to murder her mum and stepdad – and even stole their debit card to pay for it.

Alyssa Hatcher (*above*), 17, has been charged with two counts of criminal solicitation for murder.

She wanted the hitman to take out nurse Tammy Hatcher Scheller and policeman Michael Scheller.

But she was arrested after one of her friends told cops she had seen her give a pal "a lot of money" so that they could find someone to kill her parents.

An investigation found that the teen had stolen her parents' debit card and made two transactions totalling $1,500.

The money was found to have been given to two men.

Hatcher confessed she had stolen her parents' debit card and admitted to making the two transactions in Umatilla, Florida.

She awaits trial.

VINTAGE VIZ TOP TIP

TEACH children the value of money by bursting their football. They will then have to work to earn enough money to buy a replacement.
I Beadle, Dartford

Pets put Brits off their bonks

BRITS are seeing less action in the bedroom due to their interfering PETS.

A poll of 2,000 cat and dog owners found that 35 per cent confessed they were regularly interrupted by their pet ambling into their bedroom and demanding attention – putting a premature end to a romp.

Even if they locked the door, the dog or cat would scratch at it to get in, with more than half of those polled saying that they didn't like 'being intimate' in front of their pets.

The study by pet food firm Webbox even found that 29 per cent of those polled said they couldn't cuddle up to their partner on the sofa because their cat or dog had plonked themselves between them.

A spokesman for Webbox said: "We love our pets but this can often cause frustration for some family members."

President's girl shows her support!

FIRST daughter Ivanka Trump is clearly very excited to be at the United Nations building – judging by her HUGE stiff nipples.

The 37-year-old daughter of US president Donald was there to support her old man as he addressed a meeting of world leaders in New York.

And the whole thing clearly left her very aroused – or someone had turned the air con on!

A political insider said: "No matter what you think of Trump you can't deny his daughter's got a cracking pair on her."

Animal porn pics shame of football fans group leader

A FORMER chairman of a football supporters group has avoided jail after being caught with hundreds of sick animal porn pictures.

Philip Gardiner, 55, was in possession of 208 extreme pornographic images and videos involving bestiality when police examined his mobile phone.

Worcester Crown Court heard they included vile clips involving a dog and a woman, as well as other photos featuring dogs, horses and adult females.

Gardiner *(right)*, who ran a Worcester City FC supporters group, admitted possessing the images.

The self-employed gardener, of Rushwick, Worcs, was handed a 12-month community order with 12 rehabilitation activity requirement days after a judge said his case had been "a humiliation".

An order was made to destroy the phone containing the images.

Judge Robert Juckes QC said: "I recognise that most people find this kind of pornography disgusting, but it does not fall into the same bracket as indecent images of children.

"It would be wrong in principle to pass a custodial sentence."

GET THE SPORT ONLINE FREE FOR A MONTH! GO TO www.sundaysportonline.co.uk

Mayor ships in rubbish for town's beach clean-up day

A MAYOR who dumped rubbish on a clean beach to give environmental campaigners something to pick up has said sorry for his deception.

Officials trucked in litter and waste that had already been collected from rubbish-strewn coasts, and scattered it all over the pristine sand of south-west Jindo in South Korea.

The following day hundreds of volunteers scoured the shores and bagged up the garbage as part of an event to mark International Coastal Clean-up Day, a global event aimed at countering the scourge of sea-borne waste.

"We brought in waste styrofoam and other coastal trash gathered from nearby areas so the 600 participants could carry out clean-up activities," said Lee Dong-jin, Jindo mayor, in a statement.

His office apologised for causing trouble and said the event was meant to "raise awareness about the seriousness of coastal waste".

Lee said all the litter had been retrieved and taken care of "100 per cent".

He said none had entered the ocean and there had been "no secondary pollution".

Sexless men prefer plants

ONE-IN-SIX men spend more time tending their HOUSEPLANTS than having sex, a study says.

A poll of 1,000 straight couples found that 15% of the men polled spent longer watering, feeding and cleaning their plants than romping with their other half.

The average Brit has sex twice a week, with each romp lasting around 20 minutes – giving an average of 40 minutes in the sack each week.

But 15% spent just under one hour a week keeping their houseplants in tip-top shape – around 20 minutes more than they did romping.

Only 10% of the women polled by retail point-of-sale software firm Vend said they spent more time caring for their plants than they did shagging.

CATERPILLOCK

A MAN arrested for destroying an off licence told cops in Florida he was Alice in Wonderland and that a "hookah-smoking caterpillar" ordered him to attack it.

AS HOLLYWOOD STAR RELEASES TELL-ALL BOOK...

Less is Moore!

REVEALING: Demi has taken her kit off for a string of steamy film roles

STUNNING actress Demi Moore has been flogging her new book by revealing all about her life in the public eye.

But the pages of *Inside Out* aren't the first time she's shown the lot!

Because throughout her long Hollywood career the red-hot brunette has happily got her kit off!

The boobs-out bonanza began when she appeared

By BRAD CHADWICK
news@sundaysport.co.uk

in the 1984 flick *Blame It On Rio*, a rom-com about an old man sleeping with his mate's 17-year-old daughter.

Demi was then aged 22 and starring in her first mainstream role when she revealed her pert puppies.

Two years later she whipped 'em out in *About Last Night* and again in 1988's *Seventh Sign*.

The beauty, who's now 56, then went under the knife to have her fine knockers boosted before stripping in *Indecent Proposal*.

After that she kept on keeping movie fans happy by going stark naked in *Striptease*, *Scarlett Letter* and in a see-through bra in 2016's *Blind*.

A Hollywood source said: "It's no wonder Demi's been so revealing in her book.

"She's never hidden her body!"

ABOUT LAST NIGHT (1986)

STRIPTEASE (1996)

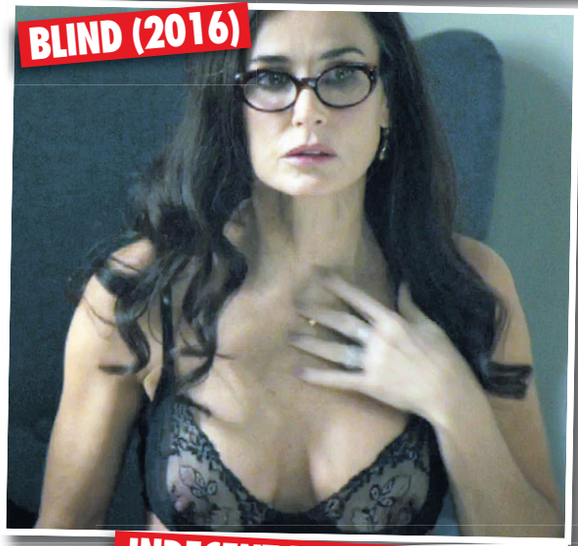

BLIND (2016)

BLAME IT ON RIO (1984)

INDECENT PROPOSAL (1993)

SEVENTH SIGN (1988)

SCARLET LETTER (1995)

Woman finds couple having sex in her yard

A SHOCKED woman called cops when she found two strangers having it off in her back yard.

The householder told police that she'd heard individuals arguing outside her home.

When she went to investigate the row, she discovered a man and woman having it off against a wall.

Police confronted the couple around 5pm as they were lying down in the yard having finished their romp.

Stephen Dean, 36, and Teresa Behan, 49, both "smelled of alcohol and appeared drunk", police said.

Dean and Behan were arrested for indecent exposure and trespassing at the 52-year-old woman's home.

Behan was also further charged after she allegedly kicked and punched a patrolman. And Dean was also charged with allegedly threatening to kill two cops in Key West, Florida.

Dean and Behan, who are being held in custody, are scheduled to appear in court on October 11.

Vicky gets 'em sticky!

***GEORDIE Shore* babe Vicky Pattison gave fans a real treat when she showed off her enormous knockers on Instagram.**

The *I'm A Celebrity* winner took the shot on holiday in Tenerife.

And it caused a right kerfuffle amongst the 27-year-old's army of 4.4million followers – with hundreds commenting on how hot the former *Geordie Shore* star looked.

One said: "I ripped the end off it and split my sticky white lovepiss."

STRIPPER ORGASMED AS SHE SLIT LOVER'S THROAT

FEMME FATALE: Robyn Lindholm

BEATEN TO DEATH: George Templeton

A BISEXUAL "black widow" serving time for the murder of an ex-boyfriend has been found guilty of killing a previous lover – while they had SEX.

By BRUCE DONALDSON
news@sundaysport.co.uk

Ex-stripper Robyn Lindholm, 46, who was already serving a 25-year term for the 2013 murder of gym owner Wayne Amey, has now been found guilty of killing George Templeton in May 2005.

Australia's Supreme Court heard how Lindholm made various confessions of how she murdered Mr Templeton.

She claimed she beat him to death with a poker after drugging his steak, and turning up music to drown out the noise.

Lindholm also boasted to a fellow inmate: "I slit his f**king throat, and I came – it was the best orgasm I ever had," adding that she got covered in his warm blood.

The court also heard she ordered bewitched lovers to carry out killings on her behalf – she had Mr Amey kill Mr Templeton so she could get one lover out of the way and pursue a relationship with the other.

She then had two other men murder Mr Amey more than eight years after Mr Templeton vanished.

Sex-mad Lindholm, who was once in a relationship with Melbourne gangster Alphonse Gangitano, is now expected to have her prison time significantly increased.

She was jailed in 2015 for 25 years, for having Torsten Trabert and John Ryan murder Mr Amey, 54, whose body was found on Mount Korong, in central Victoria, in December 2013.

Lindholm – described as a "femme fatale" – was charged with Mr Templeton's murder in 2016.

She now has a lesbian lover at Dame Phyllis Frost women's prison near Melbourne.

*Calls cost £1.55 per minute to 09099 and £0.65 per minute to 09826 plus your phone company's access charge. All live calls are recorded in compliance with PP+ regulations. Service provided by Luv2Chat PO Box 143 BN18 5DF. Texts to 69997 cost £1.50 plus standard network charges per message received. Maximum three replies per message sent. 69997 is a virtual text chat service. Some automated messages may be sent for billing purposes. Not a subscription service. Adult text chat service with no guarantee of meeting made or implied. Service is for entertainment/fantasy/role play purposes only. Photos are of models and are for display purposes only. Text STOP to 69997 to stop service. Users of all services must be over 18 yrs and must have the bill payers' permission. Care line 03333130018. You may receive free promotional messages. To optout of marketing text OPTOUT to 69997.

GET THE SPORT ONLINE FREE FOR A MONTH! GO TO www.sundaysportonline.co.uk

IT'S THE HIGH-FLYING CRAZE THAT'S REALL

IN-FLIGHT BOOBIES: Blondes let their hair – and tops – down!

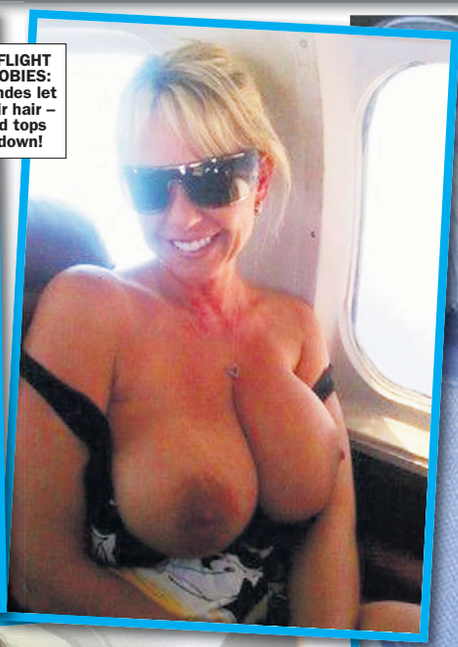

WTF? Passenger is gobsmacked at her fellow flyer's flash

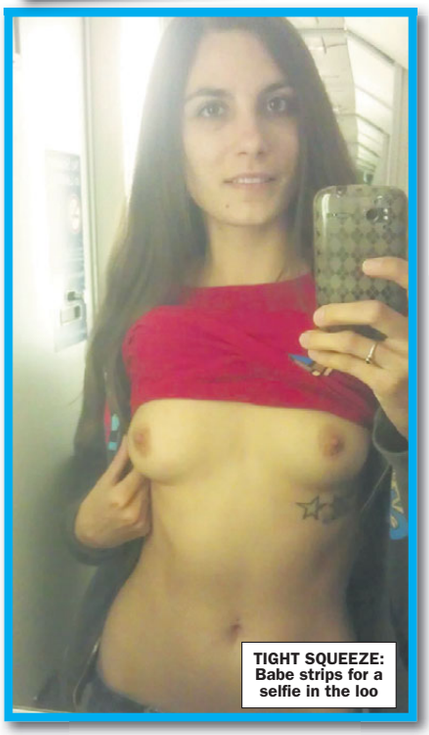

TIGHT SQUEEZE: Babe strips for a selfie in the loo

HELPING HAND: Brunette pops out of her top, with the aid of a pal

Y TAKING OFF!

In-flight boobies!

By SUZIE SHELDON
news@sundaysport.co.uk

TOUR operator Thomas Cook collapsed last week, leaving 600,000 people stranded around the globe.

But elsewhere, tourists who booked with other firms have been celebrating their better fortune with a PLANE awesome new craze.

Female air passengers are showing their naughty side by flashing their boobs – and other bits – at 30,000ft as they jet off to foreign lands.

And if you're heading abroad any time soon you might be lucky enough to get a seat next to one of these bold beauties.

But why do they do it?

Well, for one thing, who's complaining? Certainly not us!

Maybe it's because travelling by plane often means you're off on holiday and you're in a giddy mood – more likely to be up for a spot of misbehaving as these cheeky snaps show.

More and more frisky women are heading up, up and wahey, flashing their boobs – and sometimes much more – as they reach for the skies.

One lusty male air traveller said: "I can't wait to go off on my hols and keep an eye out to see if any women on the flight give us a flash. Maybe one of them will let me inside their cockpit. Lol!"

PEEK-A-BOOB: Flyers shows off a nipple

RED HOT: Redhead poses in see-through blouse

QUICKIE: Pretty passengers give a brief glimpse

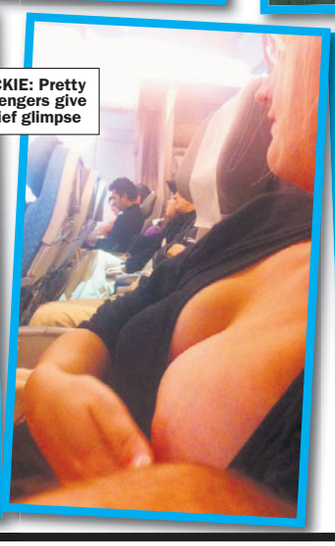

PAIR-FECT: Breast mates get 'em out

BUM SEX OFFER: School Miss Dayna Chidester

TAKE MY ANAL VIRGINITY

What teacher, 51, told pupil, 14, during affair

By BRAD CHADWICK
news@sundaysport.co.uk

A MARRIED school Miss who had a three-month affair with a 14-year-pupil told him she would let him take her anal virginity in a series of explicit text messages.

Dayna Chidester, 51, had sex with the minor "15-20 times" between September and December 2018 and the pair regularly exchanged naked photographs and rude messages.

And prosecutors revealed one exchange was about bum sex.

Chidester said: "I took your virginity – you should take mine – I only have my ass for that though!"

The victim replied: "You show me what to do?" with a smiley wink emoji.

Chidester, a consumer and family science teacher at Reed-Custer High in Braidwood, Illinois, was caught after a tip-off from another pupil. It is thought the victim, who cannot be name for legal reasons, showed him the text messages.

When cops searched his mobile they found thousands of messages and photos.

Chidester told police in January that the two had sexual activity twice a week, at her home, in her car and at hotels.

Cops interviewed the victim last month and asked him about a photo Chidester allegedly took of him while the two were in her bedroom.

When he was asked why she would have taken the photo, he allegedly told cops: "She said I looked hot."

If found guilty, Chidester faces more than 15 years in jail.

MADAM AMANDA
FOR LIVE CHAT
CALL 0908 313 7297 OR
TEXT MADAM OR NANNY TO 89077
1-2-1 CALLBACKS ONLY £12 FOR 5 MINS
£23 FOR 10 MINS TEL 07966 519 614
(BY DEBIT/CREDIT CARD ONLY)
USED PANTIES & NUDE PIC JUST £25+pp

REAL LIFE SCENARIOS LISTEN & W**K! SEPT 2019

09847 420260 BALLS SWING ASS STRAP-ON FU*ED
09847 420261 LICK HIS BALLS & SUCK HIS D**K
09847 420262 RUBBER BREATHING GAG IN YOUR MOUTH
09847 420263 TV'S BRO IN LAW MADE HIM DRESS AS A TRANNY
09847 420264 HUSBAND DOMINATED TIED UP MADE TO WATCH
09847 420265 TV'S BOSS STUFFED HIS WIFES C*NT
09847 420266 TV YOUR B****CKS ARE SEWN INTO C*NT LIPS
09847 420268 TV HIS MUM IN LAW 'S SLAG AS SHE HAS A FAG
09847 420269 TV TAUGHT THE POWER OF PUSSY BY HIS BOSS
09847 420270 AB'S NAPPY CHANGED AT THE HAIRDRESSERS
09847 420271 AB SPANKED & SP*NKED BY MUM IN LAW & WIFE
09847 420272 AB SAVOUR THE FLAVOUR OF SP*NK SISSY BOY
09847 420273 AB STROKED &CARESSED PUT IN A SATIN DRESS
09847 420274 MADE TO CONFESS THAT SHED SEWN UP HIS DICK
09091 065152 ASB MADE TO W*NK FOR STEP MUM& FRIEND
09091 065153 ASB CANED NAKED OVER AUNTIES CHAIR
09091 065154 ASB MAMS SLAG MATE WANTED A SHAG & A FAG
09847 420275 TOILET SLAVE DRINK FROM THE P*SS PUMP
09847 420276 TOILET SLAVES MEATY MOUTHFUL

Calls cost £1.50 per minute plus your phone companys access charge Callers must be 18 or over & have the bill payers permission. All live calls are recorded All texts cost 1.55 plus your standard network rate we may send free promotional SMS. Send "STOP ALL" to 89077 to opt out. Service provided by DAT PRO LTD Customer Caroline 02477150516

GET THE SPORT ONLINE FREE FOR A MONTH! GO TO www.sundaysportonline.co.uk

Lauren Reece
Age 24, 36C, from Nottingham

Rita, Sue and Bob fan's £10k car hunt offer

A FILM fanatic is offering £10,000 for the car which the stars of *Rita, Sue and Bob, Too* SHAGGED in.

Don Harmon loves the classic dark sex comedy and is desperate to get his hands on the motor.

So he's started a social media campaign to try and track the actual vehicle down – and is willing to pay big bucks!

The burgundy Rover 2600 Vanden Plas sees plenty of action in the 1987 film following a married, middle-aged man shagging his two teenage babysitters behind his wife's back.

One memorable scene shows Bob (played by George Costigan) porking the two girls (Siobhan Finneran and Michelle Holmes) while giving them "a lift home".

Taxi driver Don, 49, from Bradford said: "It's an iconic vehicle which has simply disappeared. I want to track it down and preserve it for posterity.

"The film's set in my home town and is one of the best things to have come out of it.

"I need to find that car."

JIM'S FURY AT TRAVEL FIRM'S COLLAPSE

Thanks, Thomas Cook... now I can't marry my SISTER!

BITTER BLOW: Jim had planned to wed his sister Karen abroad

GUTTED Jim Pearce is furious at the collapse of tour operator Thomas Cook because it meant calling off his dream wedding.

SUNDAY SPORT EXCLUSIVE
By GRACE HOOPER

Warehouseman Jim, 55, had paid more than £4,000 to fly out for a luxury all-inclusive holiday to Tunisia this weekend.

And while there he planned to marry his childhood sweetheart Karen Pearce, 53, who also happens to be his SISTER.

Now he says he has been left out of pocket and has no cash left to fulfil his dream of marrying the love of his life.

And he is demanding compensation from Thomas Cook bosses for ruining his and Karen's big day.

Nightmare

Jim, from Doncaster, south Yorks, said: "This is a bloody nightmare.

"Karen and I scraped every penny we had together to pay for this wedding and we've been left with bugger all.

"Karen is beside herself. She's taken to her bed since the news that we'd lost our holiday and started drinking bottle after bottle of Advocaat.

"You can't see the lino pattern on the floor for empties.

"We've been dreaming of tying the knot since we first hooked up five years ago.

"Karen had bought a white bikini specially for the ceremony and I had a pair of swimming trunks with a bow tie pattern on them.

"I couldn't wait to call her Mrs Pearce and make an honest woman out of her but now my dream is ruined.

"We'll never be able to save up that kind of money again. I want compo.

"The bosses must have known this was on the cards. They should not have accepted our money."

Tunisia

Asked about the legality of marrying his own sister Jim said: "That's why we were going to Tunisia. They don't care about that kind of thing, them lot, do they?

"And before you ask, yes Karen and me do have a full and active sex life."

Thomas Cook collapsed on Monday with debts of nearly a billion quid.

More than 150,000 Brits were stranded abroad.

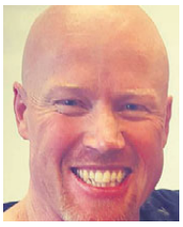

Boob-crazed medic filmed naked women

A CHIROPRACTOR who filmed hundreds of patients while they undressed says he was obsessed with seeing boobs.

Peter Snodgrass (*above*), 52, installed a hidden camera in a changing room at his practice to film female victims stripping off.

He's pleaded guilty to 216 charges of indecent filming, and sexual assault over a five year period.

In court he said: "I was watching a lot of porn and I guess I wanted to see more boobs."

The father-of-three outlined how he purchased a clock with a hidden camera, and it set up at chest height in a room patients used to change before X-ray procedures.

Snodgrass also filmed some of his sexual partners without their consent.

The pervert, from Adelaide, Australia,will be sentenced at a later date.

STEPHEN FRY'S QI FACT

ANTS yawn and stretch their legs when they wake up.

Do NOT whistle while you work

WHISTLING a tune has been voted one of the most annoying habits in the workplace.

In a poll of 1,000 office workers, whistling was voted as one of the biggest bugbears – along with singing, pacing the office floor, body odour and eating smelly food.

The study shows 60% of workers believe the behaviour of at least one of their co-workers left them feeling 'irked' on a daily basis.

But only 4% said they had never been annoyed by their colleagues.

The study, by online print firm instantprint, also found that taking fag breaks and being late also riled colleagues.

Other annoyances include colleagues talking too loudly, stealing food from the shared office fridge and passing wind – either burping or farting.

SCISSOR SISTERS: Lea and Adele get nude and rude in *Blue is the Warmest Color*

LICKED-ER-PUSSY

007 girl's XXX-rated lesbo flick

LICK AND LET DIE: Babes in action

STARS: Lea and Daniel Craig

By GARY DORAN
news@sundaysport.co.uk

NO Mister Bond, I expect you to spluff your pants!

The French babe in the new 007 film has an amazing full-on naked lesbian past!

Lea Seydoux reprises her role as Madeleine Swann in *No Time To Die*, which is currently filming in Italy.

And on-set spies saw her character locking lips with Daniel Craig, who plays James Bond.

But in mucky French flick *Blue is the Warmest Color*, Lea, 34, locked FANNIES with Adèle Exarchopoulos.

The film explores the sexuality of two teenage babes who are getting to grips with their new-found lesbianism.

And that means they are filmed in some of the most explicit girl-on-girl sex scenes which have ever been committed to commercial cinema.

The characters perform cunnilingus on each other in a naughty 69 position which allows viewers see both their hairy minges.

And they get even ruder when they start scissoring – a lesbian term for the act when two ladies rub their love lips against each other.

A movie source said: "Bond may be a ladies' man but then he would have trouble containing himself watching these incredible scenes.

"Hopefully Lea will persuade Bond producers to let her film some minge licking for 007!"

iBummed!

TWO angry women BUMMED a man with a dildo as punishment for him breaking an iPhone screen.

The unnamed pair, aged 22 and 32, are accused of tying up the 19-year-old victim and then sticking the sex toy up his bottom.

Police say the suspects filmed the anal assault on the damaged mobile and threatened to post the vid online.

The younger woman had invited the man to her flat to repair her iPhone, which he took back to his home to repair with specialist tools.

When he returned to the apartment with the mobile, the women accused him of cracking the phone's screen and demanded £40 cash from him – but he denied causing any damage.

"The man refused to pay, so they beat him, tied him up and raped him using a sex aid," said a police report.

The victim, from Bugulma, in the Tatarstan area of Russia, promised to collect the money from his home, but instead went straight to the police.

Cops found video evidence of the sexual assault on the phone and arrested the two women, who now face up to 10 years in jail.

GET THE SPORT ONLINE FREE FOR A MONTH! GO TO www.sundaysportonline.co.uk

READER PICS SHOP FLASH SPECIAL

Two nice pairs for the price of one!

YOU don't expect that when you go shopping!

This week we were sent snaps from Bella Johnson, 23, AND Frances Wilson, 27, who had BOTH posed for saucy snaps on their local stores.

Bella from Swansea said: "It was just a bit of fun."

While Frances, from Wrexham, added: "I was a bit tipsy!"

Would you like to see your sexy pic in *Sunday Sport*?

Email *readerpics@sundaysport.co.uk* – we'll reply straight back.

I didn't kill her... I just did stuff with her corpse

VILE MURDER ACCUSED'S SHOCK DEFENCE

By BRAD CHADWICK
news@sundaysport.co.uk

A MAN fighting charges he raped and fatally beat an 81-year-old woman has admitted inappropriately touching the victim after he stumbled on what he thought was her dead body.

Jonathan Jackson, 37, is accused of murdering Sun Yi Kwon, who was attacked as she went on her morning walk in January, 2012.

She was 81 at the time of the attack, survived for six months, then died at age 82 of pneumonia that authorities say was the result of her injuries.

Jackson tried to explain why semen found at the scene was matched to his DNA taken in 2016, after he was arrested for possessing a stolen car and forced to give police a sample.

VICTIM: Sun Yi Kwon was found dead on her morning walk route

His attorney told jurors at the start of the trial that Jackson would admit to an impulsive "necrophilic" act against Kwown after coming across her seemingly lifeless body while on a walk and under the influence of LSD, and assumed she was dead.

"I never thought I'd be aroused by a deceased or comatose individual. I don't know why, I just was," Jackson said on the stand.

"I'd never been exposed to something like this... I'd never seen a dead body before."

Jackson said he was out for a walk after spending a night drinking with his cousins at a home in Martinez, California, and that he left to "cool down" after arguing with a cousin.

He said he walked into a darkened area to urinate, then discovered Kwon's partially nude body, which was slumped over a stack of tyres.

Jackson testified that something came over him and that he then began to inappropriately touch Kwon while masturbating.

He said that explained his DNA at the scene.

During cross-examination, deputy district attorney Aron DeFerrari pointedly asked Jackson: "So this is the first time in your entire life you've ever been sexually aroused by the image of dead people?"

"Yes," Jackson replied.

"You did not go to cemeteries to get aroused, didn't go hunting around morgues I take it?" Mr DeFerrari asked.

"No," Jackson said.

The case continues.

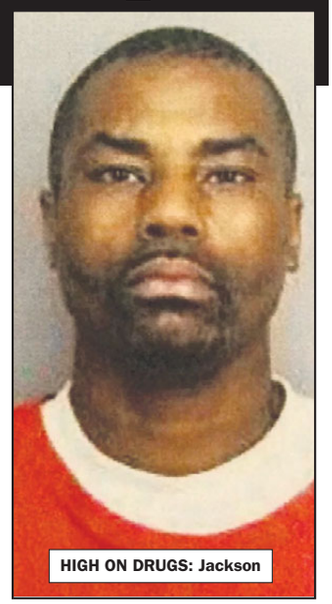

HIGH ON DRUGS: Jackson

10 things you might not know about THE APPRENTICE

THE Apprentice is back on our screens this week with Lord Alan Sugar seeking to find a worthy pupil to invest in.

But he's got his work cut out because most of the contestants are usually well fluent in business bollocks but fail at tasks that a child of five should be able to complete.

Still, as always it's excellent viewing, but how much do you know about the BBC1 show?

Here are 10 things you might not have learnt about it...

1 THE bit where the contestants leave the show in a fancy car after being sacked is filmed in advance so they're all faking their emotions.

2 THE café where the losing team go before being called into the boardroom is actually two different businesses. The outside is not the same as the inside.

3 WHILE competing on the show contestants live in a £13m mansion that costs the BBC £40k a month to rent.

4 THE candidates don't have much time to celebrate their victories – up to three episodes can be filmed per week.

5 THEY are banned from using smartphones, laptops and the internet while staying in the house.

6 EVERY candidate has to film a hired and fired reaction – the two finalists don't know until the day before the episode airs if they are the winner or not.

7 PRODUCERS originally wanted legendary *Oz* and *Maxim* publisher Felix Dennis in the Alan Sugar role.

8 LORD Sugar's receptionist has been played by six different actresses over the years.

9 LORD Sugar's chair is placed on a square board a few inches higher than the others' to make him appear taller than his advisors

10 ALL candidates are paid the same amount – less than £2,000 – no matter how long they last on the show.

WE CELEBRATE HIT TV SERIES' TASTIEST TOTTY!

CELEBRITY MASTER CHUFFS!

3-PAGE SPECIAL

SARAH HARDING (2015)
POPPING OUT ON THE TOWN

AMANDA DONOHOE (2015)
NAKED IN *THE RAINBOW*

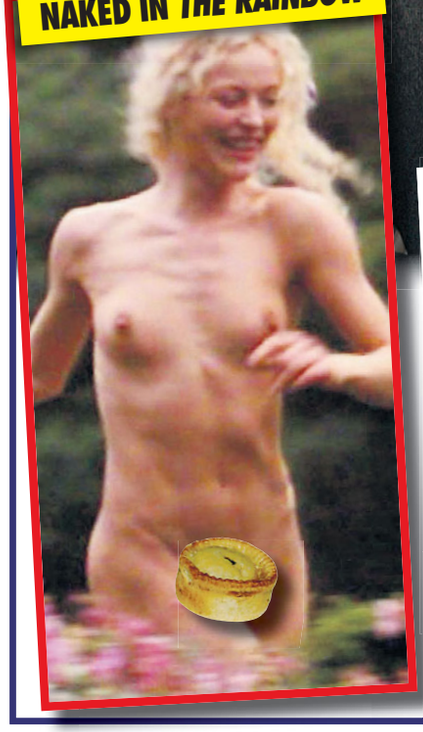

SINITTA (2016)
POPPING OUT ON THE TOWN

Cooking show babes NAKED and TOPLESS

By GARY DORAN
gary@sundaysport.co.uk

***CELEBRITY Masterchef* is well into its 14th series, with this year's stars once again looking to impress judges John Torode and Gregg Wallace with their cooking skills.**

As with so many celebrity based shows, the definition of "celebrity" gets a bit looser as years go by.

Last week's round of the contest saw presenter Rickie Haywood-Williams compete against soul singer Martha Reeves, boxer Dillian Whyte, actress Elizabeth Bourgine and Olympic long jumper Greg Rutherford.

However, a number of viewers expressed concern that they "did not know" who any of these famous faces were and asked where the "real ones" were hiding.

Fans took to Twitter to share their disappointment with the episode's lineup, with one posting: "*Celebrity Masterchef*… where are the celebrities?"

"Other than Greg Rutherford, I don't know who these 'celebrities' are," another added, with a third blasting, "I don't work for advertising standards or anything but I'd have thought Celebrity Masterchef should have celebs?"

But over the years there have been some household names.

What's more, there have been some big names who have shown off their big (and small) busters.

Here's a few to get your taste buds tingling…

ULRIKA JONSSON (2017)
TOPLESS ON HOLIDAY

GET THE SPORT ONLINE FREE FOR A MONTH! GO TO www.sundaysportonli

CELEBRITY MASTER CHUFFS!

3-PAGE SPECIAL

JODIE KIDD (2014)
TOPLESS AT A FASHION SHOW

FRANKIE BRIDGE (2018)
TOPLESS ON HOLIDAY

LESLIE ASH (2014)
TOPLESS IN THE MARKSMAN

LINDA LUSARDI (2011)
GLAMOUR MODEL SHOOT

SOPHIE THOMPSON (2014)
TOPLESS IN *A HARLOT'S PROGRESS*

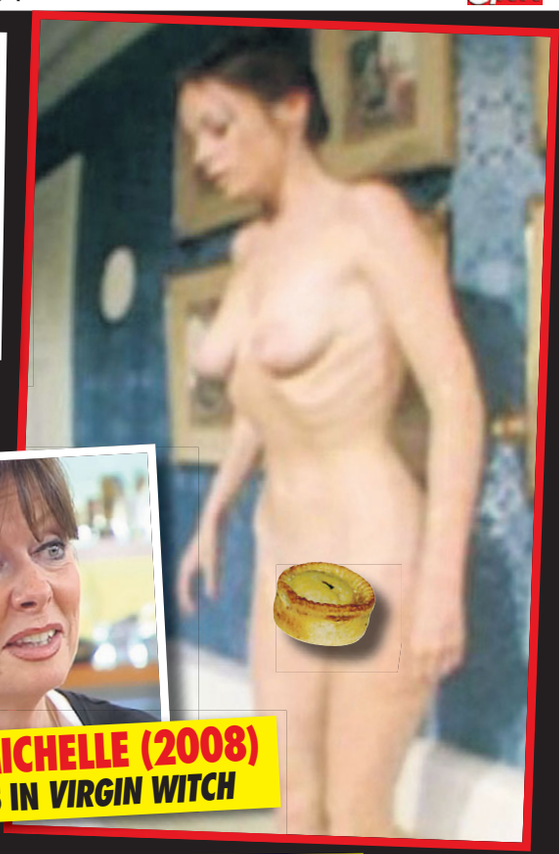

VICKI MICHELLE (2008)
TOPLESS IN *VIRGIN WITCH*

LISA FAULKNER (2010)
TOPLESS ON HOLIDAY

ELISABETH BOURGINE (2019)
TOPLESS IN *COURS PRIVÉ*

GEMMA COLLINS (2018)
TOPLESS ON HOLIDAY

JAYNE MIDDLEMISS (2009)
GLAMOUR MODEL SHOOT

REVISTA MARKETING

HARDCORE PORN DVDs

FROM ONLY £7.50 PER DVD!

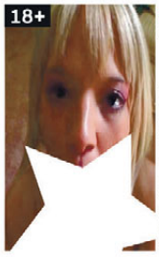

18+

Sucking Monster C**ks
CODE: RM420

Description
Do you want to pleasure yourself as sexy girls give lingering blowjobs to guys with choppers so huge it's difficult for the girls to fit them in their mouths? If you want to see teenage hotties struggling with monster c**ks then order now!

18+

Strapon Girlfriends In Their 20s
CODE: RM421

Description
These girls are very much in love & have turned to pornography as a way of earning great money. Watch them French kissing, fingering, 69ing ass rimming & making love to one another with the aid of big strap on dildos. Order now!

In Her Ass Then Her Mouth
CODE: RM422

Description
Carmella gets a real hardcore seeing to in this excellent movie. The guy sticks his huge truncheon up her ass bareback & then rams it down her slutty throat. If you want to see a bevy of girls taste their own a*** cavities then order now!

18+

Virgin 3Sums Amateur Porn
CODE: RM423

Description
Shows two teenage guys doing a teenage girl & then two teenage girls doing a teen lad. All six of them are aged 18 & all lose their virginities on camera. Imagine w**king as a young girl loses her cherry to TWO lads in both holes!

18+

Shaved Russian Teens
CODE: RM424

Description
These Russian teenage girls have silky smooth skin & a certain wide eyed innocence. The naive cuties have been persuaded to shave their tight slits & have sex on film so that you can ogle every inch of their perfect young bodies.

18+

Lesbian Group Sex
CODE: RM425

Description
Want to stroke your throbbing penis as eight drop dead gorgeous lesbians in their early 20s get one another off. Want awesome close up's as they lick each other's tender p***ies & 'A' holes & perform face sitting & 69 sex especially for you.

Chubby Granny's Take It Up The Bum
CODE: RM426

Description
These old gals are in their mid to late 60s & are carrying a few excess pounds. They have all had kids & wear the stretchmark's with pride. You get to see them taking a tonne of rock hard c**k up their wet p***ies & their ageing OAP assholes.

18+

Bisexual Threesomes - Teeny Amateurs
CODE: RM427

Description
Most 18 year olds are still discovering their sexuality but the teeny's in this DVD are already full on bisexual & love nothing more than licking p**** whilst stabbing male ass or sucking c**k whilst teasing a girls nubile clit. Order now!

18+

Asian Girls Seducing White Sugar Daddies
CODE: RM428

Description
Care to see Asian babes seducing much older white married men using the assets nature gave them. Once you've seen this DVD you'll understand exactly why certain young Asian girls can steal any white man from his wife!

Extreme Brazilian Facesitting
CODE: RM429

Description
This is lesbian face sitting at its best. Want to see an olive skinned dominant girl from Manaus smother a white girl's face with her p**** & ass. Want to see the squealing babes getting it on just to arouse you & your penis! Order now!

Straight Lads Bonked By Stunning Shemales
CODE: RM430

Description
The guys in this hardcore DVD are totally straight – two are married, but they cannot resist the attentions of the sizzingly hot shemales in their skimpy outfits. Each guy lets her slide her big c**k up his back passage! Can you resist?

Sharka Blue - Extreme A*** Smut Model
CODE: RM431

Description
Sharka Blue is the hot girl in the picture & along with her friends gets a serious ass banging in this awesomely strong a*** sex film. If you want to see pretty girls with their ass's gaping wide open from severe shagging action then order now!

Mature & Gagging - 50 to 60
CODE: RM432

Description
Each 'girl' is aged 50 to 60 & they get the strongest vaginal, a*** & oral sex poundings you could possibly imagine. If you are eager to see sexy, seriously rampant women banged in all holes & achieving huge orgasms especially for you order now!

Enormous MILF Insertions
CODE: RM433

Description
Want to see just how much amateur housewives aged between 32 & 44 can take. Keen to see their vaginas & assholes stretched to their absolute limits. Enjoy MILF cavities crammed with oversized rubber dildos & huge latex vibes.

Sassy Fat Black Babes
CODE: RM434

Description
These chocolate bunnies are absolutely huge & the only thing bigger than their wobbly asses, titanic titties & mega bellies are their enormous sexual appetites. These ebony skinned sex machines can suck & f**k til the cows come home.

Old Farts & Young Tarts
CODE: RM435

Description
The guy is at least 80, the girl is about 21. What happens between them will send you crazy with lust. She gets it in each hole from a fella old enough to be her great grandfather. An awesome & very rare 'older – younger' sex film.

2 DVDs	4 DVDs	6 DVDs	8 DVDs	10 DVDs	16 DVDs
£25	£45	£60	£75	£90	£120
Just £12.50 Each	Just £11.25 Each	Just £10 Each	Just £9.38 Each	Just £9 Each	Just £7.50 Each

CREDIT CARD ORDER LINE - 0034 951 161 100 - OPEN MON TO FRI - 9.30 TO 6.00

FREE GLOSSY CATALOGUE

All orders come with our FREE glossy catalogue. However if you just want the FREE catalogue:

Text your Name, Address & Postcode to
07860 021 032

or Email your Name, Address & Postcode to
30freefilms@gmail.com

or Send your Name, Address & Postcode to
REVISTA MARKETING, 27 Old Gloucester Street, London, WC1N 3AX

Customer Information

Deliver To: *(Please fill in all information in block capitals)*

Name: _____

Address: _____

_____

_____

Postcode: _____

Payment Method:

CASH ☐ CHEQUE ☐ POSTAL ORDER ☐

Please make cheques/postal orders payable to Revista Marketing

SIGNATURE _____

(By Signing you confirm you are at least 18 years of age)

RV18 - SPORT SUN 29/09

Order Information

RV668

Please Tick:

RM420 ☐	RM421 ☐	RM422 ☐	RM423 ☐
RM424 ☐	RM425 ☐	RM426 ☐	RM427 ☐
RM428 ☐	RM429 ☐	RM430 ☐	RM431 ☐
RM432 ☐	RM433 ☐	RM434 ☐	RM435 ☐

Send your order to:
REVISTA MARKETING
27 Old Gloucester Street
LONDON
WC1N 3AX

QUANTITY	
SUBTOTAL	
Secure P&P	£5.00
TOTAL	

IMPORTANT
If sending cash you must use "Royal Mail **Special** Delivery"
That is "Special Delivery" **NOT** "Recorded"

IMPORTANT Please seal your envelope with sellotape

Fighty drunk yells: Look at my cock!

A DRUNK was arrested after challenging people outside a fast food place to a fight – and to look at his exposed genitals.

Cory Hatzl, 30 (*above*) was naked when he was spotted in the early hours in the car park of a chicken restaurant.

One woman said her boyfriend phoned and said he was being chased by a man while riding his bike, asking him for a fight.

According to the woman, Hatzl then stripped naked and yelled at those passing by to stare at his private parts.

"I observed multiple vehicles drive by while the man was nude and shouting, 'Look at my cock'," an officer noted in the arrest report.

Hatzl was arrested and charged with disorderly conduct and resisting Florida police officers without violence.

One police source said: "The guy was obviously drunk or high, or maybe both.

"The last place you should be stood naked and asking folk to 'look at my cock' is outside a chicken outlet."

Jail for hiding wounded lover

A WOMAN and her ex were arguing in her car when her driver's side window shattered and she blacked out.

When Nicole Gordon came to, she had a head wound and was in his car – not hers – on their way to his mum's house, where she was "hidden" away for a month.

While recovering, she assumed she'd been cut by flying glass – but her ex, Jerrontae Cain, had in fact SHOT her.

Nicole, 42, suffered severe headaches and memory loss for more than a month after the 2017 shooting, before a pal took her to hospital.

Doctors at Atlanta Medical Centre in Georgia found a bullet in the back of her skull, which must stay there as its removal could kill her.

Last week a judge sentenced Cain, 39, to 25 years in prison for aggravated assault with a deadly weapon and possession of a firearm.

'This will teach you to keep your boobs covered'

VICTIM: Pals say Stefania only did nude pics not porn

SISTER MURDERED MODEL SIBLING OVER HER NAKED PICTURES

A CRAZED sister murdered her teenage sibling because she had posed for boobs-out porn-style pictures.

By BRAD CHADWICK
news@sundaysport.co.uk

Stefania Dubrovina, 17, had her eyes gouged out, her ears cut off and was stabbed 189 times.

Her sister Elizaveta, 22, stands accused of hacking the model to death in a drug-filled rage and faces up to 25 years in jail.

She was detained for the horrific killing in 2016 and was sent for psychiatric evaluation. She has now been deemed fit to face trial.

She denies murder and reports say she will accuse the dead girl's alleged lover Alexey Fateev, now 44, in whose flat her sister died, though prosecutors say he's a witness and not under any suspicion.

Fateev has told how he found Stefania's bloodied naked body after returning from the shops.

He detained Elizaveta, then 19, to stop her fleeing before handing her over to police, he said.

Prosecutors say that the sister "acted with particular cruelty" in gouging out Stefania's eyes at the flat in St Petersburg, Russia.

They said: "She scoffed at her sister. It started with jealousy but then grew into hatred.

"When she saw that she had posed topless she lost it. She accused her of bringing the family name into disrepute and saying she was nothing but a whore. The row continued for days until the murder.

"During the murder, she inflicted at least 189 stabs on her sister. It was like she was saying 'This'll teach you to keep your boobs covered'."

At the time of the killing, a newspaper reported that Stefania's body was "almost ruined by cutting performed by the girl's elder sister".

She'd posed for nude pictures shortly before her death but friends denied she had taken part in porn movies.

One said: "Stefania was never involved in escort work. She was not in porn films either. She simply tried to boost her career in modelling."

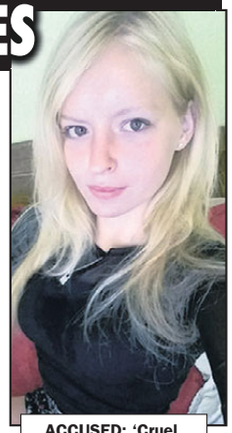

ACCUSED: 'Cruel, elder sister Elizaveta

'Her eyes were gouged out. There was blood everywhere'

BREAST OF THE WEB!

SUNDAY Sport reader Bob Johnson sent us this photo with the earnest plea: who IS this big-boobed lady?

He found her snap on the internet and is dying to see more of her.

Bob wrote: "I was surfing the net and found this snap.

"There was no name on it but I just thought – 'Wow! Busters!'"

Well, we're happy to tell you Bob, that her name is Nadine Jensen and her 38H boobs have made her one of Europe's premier busty models.

BUY USED TEEN PANTIES & GET FREE NUDE TEEN PIC £25+PP
07966 519 614
TALK TO TEENS LIVE ON
09097 710778 OR TEXT 18TEEN TO 80977
1-2-1 CALLS £25 FOR 10 MINS TEL 07966 519 614
EXTREME TABOO CALLS FROM £35

09083 930111 STEP DAD FILLED HER C**T
09083 930112 HE SHOT HIS LOAD ON HER FACE

09083 930114 HE SH**GED HIS MATES WIFE & DAUGHTER 18+
09083 930115 DIRTY LITTLE PR**K TEASE
09083 930116 SHUT IT & SUCK MY BIG D**K
09083 930117 SHE ASKED FOR IT.....
09083 930118 TEEN WITH BIG T*TS 18+
09083 930119 NAVY KNICKERS & KNEE SOCKS
09083 930120 HE RODE HER A**E
09083 930121 SHE P*SSED HER PANTIES
09083 930122 HE C**ED HER C**T & LICKED IT BETTER
09083 930123 SP**KED & F**KED
09083 930124 GET YOUR F**KING KNICKERS OFF

IF YOU WOULD LIKE TO BUY XXX - EXTREME AUDIO CD'S/MP3 DOWNLOADS OF PREVIOUSLY BANNED TEEN TABOO SCENARIOS
CALL AMANDA 07966 519 614

To access any of these adult services dial 09083 930 111 and enter 14 digit code. Only if you provide permission to receive calls and SMS on your phone company access charge 44 line calls cost £1.55 are recorded Text chat costs £1.50 per message plus your standard network rate, we may send free promotional SMS sent'STOP ALL'to 89077 to opt out. Service provided by DATA PRO LTD Customer Careline 02477150516

XXX DVDS & USB HARD DRIVES

Cakey TV™

BEST VALUE XXX IN THE UK

SIMPLY CHOOSE THE SUBJECT MATTER YOU WOULD LIKE YOUR DVDS OR USB HARD DRIVE TO FEATURE. MIX & MATCH AS YOU LIKE

SPRING CHICKS (18 TO 25) / MILF (25 TO 40) / MATURE (40 TO 55) / GRANNY (55+) / ALL GIRL / SOLO GIRL / TRANSSEXUAL / PRO-AMATEUR / LATINA (DVD ONLY) / INTERRACIAL / RETRO (1970 TO 1985) / BBW / GANGBANG / CUCKOLD / JAPANESE / EUROPEAN / BRITISH / BDSM / FEM DOM / BLACK / COLLEGE UNIFORM / GAY MALE / TABOO (FANTASY ROLE PLAY) / REAL AMATEUR & HOME MADE / BIG TITS / VARIOUS SCENES (3 HOURS) / OLD FARTS & YOUNG TARTS

3 XXX DVDS £15 / 6 £25 / 8 £30 / 12 £40 / 25 £70 / 50 £110

VISA MasterCard

ALL DVDS PLAY FOR 2 HOURS MINIMUM / FREE P&P

GREAT VALUE USB HARD DRIVE OFFERS

40 FULL LENGTH XXX SCENES £35 / 80 £65 / 120 £90 / 160 £110 / 200 £125 / 300 £150

USB HARD DRIVES OFFER GREAT VALUE & EASE OF USE. ABOUT THE SAME SIZE AS A PACK OF CIGGIES, THEY SIMPLY CONNECT TO THE USB PORT OF ANY FAIRLY MODERN TV (LEAD SUPPLIED). ALL ENQUIRIES & QUESTIONS ARE VERY WELCOME. GIVE ONE A TRY & YOU'LL NEVER LOOK BACK.

SPECIAL OFFER: 600 FULL LENGTH XXX FILMS ONLY £395

PLEASE NOTE THAT THIS OFFER CONTAINS STRAIGHT HARDCORE ONLY

07931-071575 / www.cakeytv.com

TO ORDER BY POST PLEASE SEND YOUR ORDER TO MR. SMITH, 235 RYE HOUSE, 161 HIGH STREET, RUISLIP, MIDDLESEX, HA4 8JY. PLEASE MAKE YOUR CHEQUE OR POSTAL ORDER PAYABLE TO MR. SMITH. PLEASE DECLARE THAT YOU ARE AGED 18+

AS TV HIT SCOOPS 10 EMMYS AT GLITTERING AWARDS NIGHT

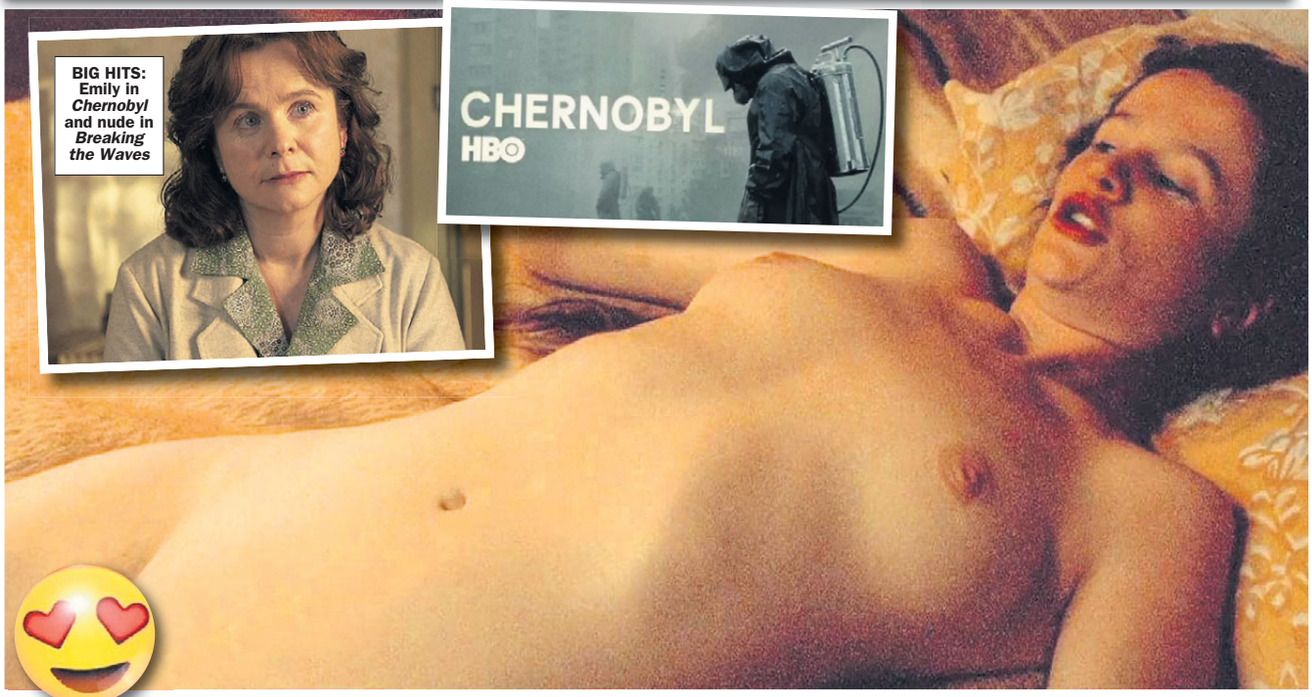

BIG HITS: Emily in *Chernobyl* and nude in *Breaking the Waves*

Chernobyl babe Emily's boobs will send you into MELTDOWN!

BATHING BELLE: Emily shares a tub in *Metroland*

EMILY'S EMMYS: Babe and show clear up at awards

By ROY DURRIDGE
news@sundaysport.co.uk

NO wonder smash hit Sky series *Chernobnyl* won 10 Emmys last week – check out the reaction you get when you see its star's boobs!

Emily Watson, 52, was lauded for her performance as a scientist in the series about the horrific 1986 power station meltdown in Ukraine.

But London-born Emily hasn't always played such serious roles – and has a history for going naked for the cameras!

In 1996, she appeared starkers while lying on a bed, boobs and underbeard on full show, for the movie *Breaking the Waves*.

A year later she went topless while sharing a bath and a bed with a man for the flick *Metroland*.

In 1998, she was topless again in a couple of scenes in the movie *Hilary and Jackie*.

And in 2008, Emily went topless in the film *Synecdoche, New York*.

So she's certainly had a pretty explosive acting career!

This week in 1994

Top 10 UK singles

1. *Saturday Night* – Whigfield (*above*)
2. *The Rhythm of the Night* – Corona
3. *Always* – Bon Jovi
4. *Endless Love* – Luther Vandross & Mariah Carey
5. *Hey Now (Girls Just Want To Have Fun* – Cyndi Lauper
6. *Stay (I Missed You)* – Lisa Loeb & Nine Stories
7. *Steam* – East 17
8. *Love Is All Around* – Wet Wet Wet
9 *I'll Make Love To You* – Boyz II Men
10 *Incredible* – M-Beat ft General Levy (*below*)

Top 10 films in UK cinemas

1. *Timecop* (*above*)
2. *Terminal Velocity*
3. *Forrest Gump*
4. *Quiz Show*
5. *Clear and Present Danger*
6. *Natural Born Killers*
7. *The Mask*
8. *True Lies*
9. *Milk Money*
10. *Corrina, Corrina* (*below*)

PRIVATE SHOPS DO IT AGAIN!

22 XXX FILMS ON DVD* FOR JUST £12

MORE AMAZING DEALS IN YOUR LOCAL STORE

You are just bound to find one of your all time favourite girls in this collectors set of adult movies. Private Shops offer you 22 films featuring the hottest XXX movie glamour girls as well as students, big tits, extreme close ups, girl on girl. All this for just £12. To get yours simply fill in and post the coupon below or visit your nearest Private Shop.

* 12 hours in total on 3 DVD's. Covers and pictures featured above are indicative only of the films supplied.

FOR MORE FANTASTIC OFFERS VISIT www.143SEXTOYS.co.uk

PRIVATE SHOPS UK

follow us on Twitter @Private_ShopsUK
or visit www.privatexxx.co.uk for more info

NEW CATALOGUE IN STORES NOW

PACKED FULL WITH: SEX TOYS, PILLS & POTIONS. ALL AT GREAT PRICES

THE CHEAPEST PRICES ON THE UK HIGH STREET: including PILLS, ADULT TOYS for all genders, HARDCORE SEX DVDs visit a store to see before you buy, ODOURISERS, MAGAZINES & LOTS MORE.

MOST SHOPS OPEN MON-SAT 10AM-6PM (FRI 8PM). SHOPS MARKED ● OPEN UNTIL 8PM MON-SAT ADDITIONALLY, SHOPS MARKED ■ ARE ALSO OPEN ON SUNDAYS 10AM–4PM

MANY SHOPS OPEN 7 DAYS A WEEK

ALDERSHOT 266B HIGH ST GU12 4LT — DVDs, MALE PILLS, SEX TOYS, FROM JUST £4.99	BEXLEY 14 BOURNE RD DA5 1LU	BIRMINGHAM ■ 45 PINFOLD ST B2 4AY — THE MIDLANDS OLDEST SEX SHOP WITH XXX DVDs FROM £4.99	BOLTON 201 ST GEORGES RD BL1 2PG	BRADFORD● 149 MANNINGHAM LANE, BD8 7JA — WE WILL BEAT ANY LOCAL PRICE ON DVDs TOYS PILLS				
BRENT ■ 659 NTH CIRCULAR RD NW2 7AY — DVD Exchange call into the store for details	BRIDGEND 72 BRIDGEND RD ABERKENFIG CF32 9AP	BRISTOL 76-76A WEST ST OLDMARKET BS2 0BW	CAMBRIDGE 38 CHESTERTON RD CB4 1EN	CARDIFF 9 MILL LANE CF10 1FL	CARLISLE● 6 LONDON RD CA1 2EL	CHATHAM● 18 HIGH ST ME4 4EP	CHESTER● 52 BROOK ST CH1 3DZ	CHESTERFIELD 528 SHEFFIELD RD S41 8LP
COVENTRY● 78 FAR GOSFORD ST CV1 5DZ	CROYDON 20C SELSDON RD CR2 6PA	DERBY 61 OSMASTON RD DE1 2JH	DONCASTER 15 COPLEY RD DN1 2PE	EDINBURGH●■ 60 ELM ROW EH7 4AQ — OVER 1,000 DVDs TO CHOOSE FROM, ALL THE LATEST NEW RELEASES	GRIMSBY 189 GRIMSBY RD DN35 7HB	GT YARMOUTH● 3 HOWARD ST NORTH NR30 1PD	HARLOW■ 1 CAWLEY HATCH SHOPS, ELIZABETH WAY, CM19 5AN	HEMEL 193 LONDON RD HP3 9SE
HULL 263 HESSLE RD HU13 4BE	KETTERING 25 MARKET ST NN16 0AH	LEICESTER● 116 GRANBY ST LE1 1DL	LEWISHAM■ 318 LEWISHAM RD SE13 7PA — OVER 1,000 DVDs TO CHOOSE FROM, ALL THE LATEST NEW RELEASES	LIVERPOOL ■● 63 MOORFIELDS L2 2BP — THE NORTH WEST'S CHEAPEST SEX SHOP WITH DVDs FROM £4.99	MANCHESTER■ 54 OLDHAM ST M4 1LE	MARGATE 55 NORTHDOWN RD CT9 2RU	MIDDLESBRO'● 14 BOROUGH RD TS1 5DP	
NEWCASTLE●■ 20/22 SCOTSWOOD RD NE4 7JB — THE NORTH EAST'S OLDEST SEX SHOP XXX DVDs FROM £4.99	NEW MALDEN 203 KINGSTON RD KT3 3SS	NEWPORT 16 CARDIFF RD NP20 2ED	NORTHAMPTON 8 REGENT SQUARE NN1 2NQ	NORWICH 39 ST AUGUSTINE ST NR3 3BY	NOTTINGHAM ●■ 81-85 UPPER PARLIAMENT ST, NG1 6LD — MEGA STORE DVDs, SEX TOYS, PILLS, SUPER LOW PRICES	OXFORD●■ 54 COWLEY RD OX4 1HZ	PETERBORO'■ 75 OUNDLE ST PE2 9PW	
PLYMOUTH● 31 ATHENAEUM PLACE PL1 2RG	PORTSMOUTH ●■ 9 ARUNDEL ST PO1 1NB — WE WILL BEAT ANY LOCAL PRICE ON DVDs TOYS PILLS	READING 108 SOUTHAMPTON ST RG1 2QX	SHREWSBURY 40 WYLE COP SY1 1XF	STEVENAGE 22 QUEENSWAY SG1 1BS — WE WILL BEAT ANY LOCAL PRICE ON DVDs TOYS PILLS	STOCKPORT 26 LWR HILLGATE SK1 1JE	WEST BROM 19 BULL ST B70 6EU	WORCESTER 18 LOWESMOOR WR1 2SG	

SPECIAL OFFER: ANY 3 PRIVATE SHOPS DVDs FOR £25 (was £75)

Oakbeyan Ltd BARKING IG11 0VB Reg No. 1608400

OR CALL OUR 24HR CREDIT CARD HOTLINE

0844 441 1045

TTF Offer, Dept. SS041
14 Bourne Rd, Bexley, Kent DA5 1LU. CALLERS WELCOME

PLEASE TICK FORMAT REQUIRED: ☐ DVD
☐ 22 FILMS ON DVD @ £12 + £3 p&p = £15

PLEASE TICK PAYMENT METHOD:
☐ I ENCLOSE TOTAL PAYMENT FOR £ _____

Please make cheques/P.O.s payable to **M.O. Division** with your name and address on the reverse. Send cash only by registered/recorded delivery. Do not use staples.

OR
☐ CHARGE MY CREDIT CARD THE AMOUNT OF £ _____

CARD NO _____

CARD SECURITY last 3 digits of signature strip on back of card or Daytime Tel No: _____

START DATE _____ EXPIRY DATE _____ ISSUE NO _____

SIGNED _____ NAME _____

ADDRESS _____

POSTCODE _____

I am over 18 and agree to keep these items away from minors.

SIGNED

Delivery usually 7 days, allow 28. If you do not wish to receive further special offers from us, or from companies we recommend, please tick this box ☐ Films will be grouped onto multiple discs. Reg No. 1608400

SUNDAY Sport BRAIN BUSTERS

BRITAIN'S RUDEST AND CRUDEST PUZZLE PAGES

HOLLY'S FILTHY JOKE

WHY are penises the lightest things in the world?
Even thoughts can raise them.

Holly Gibbons
Age 29, 32E, from Brighton

NAME THE SINGER!

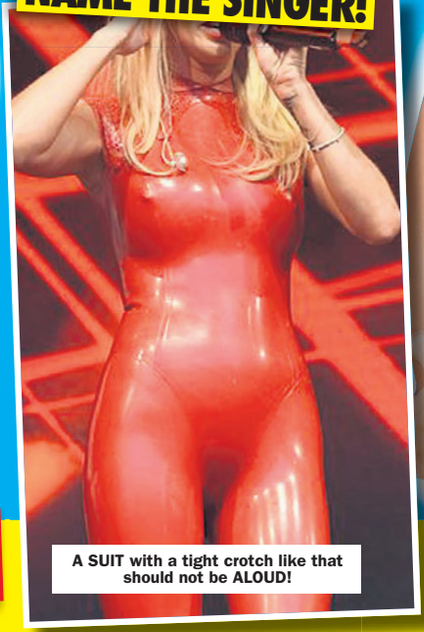

A SUIT with a tight crotch like that should not be ALOUD!

NAME THE CATWALK QUEENS

CAN you name the supermodels just by seeing their breasts on the catwalk?

1

FIRST name is the same as a former BBC newsreader's surname, and her dad has become a woman

2

NOT Gigi

3

THIS posh babe doesn't mind showing off her boobs – no kidding!

4

ONE of South Africa's best exports... after Zola Budd

5

THIS queen of burlesque loves to teese

6

BORN in Brussels, Northern Irish parents, raised in New Zealand, named after a beer dubbed Wifebeater

7

HELLO Boys!

8

NOT Bella

TURN THE PAGE FOR MORE PUZZLES

GET THE SPORT ONLINE FREE FOR A MONTH! GO TO www.sundaysportonline.co.uk

SUNDAY Sport BRAINBUSTERS

ALTERED IMAGES

CAN you name the famous naked babe?

DEFACED!

WHO'S behind the defaced doodles?
We've hidden a celebrity behind the sketchings of our office lunatic but can you tell who it is?

Mica Martinez
Age 25, 32D, from Shoreditch, London

MICA'S BIG

1 WHAT IS the name of the Supreme Court judge who read out the court's finding that Parliament had been prorogued unlawfully?
a) Lady Penelope
b) Lady Madonna
c) Lady Luck
d) Lady Hale

2 WHAT was the name the public voted to give the polar research vessel, now called the Sir David Attenborough (*above*), which was launched by Princess Kate last week?
a) The Black Pearl
b) The Greta Thornberg
c) Titanic 2
d) Boaty McBoatface

3 WHO won Formula 1's Singapore Grand Prix?
a) Sebastian Vettel
b) Lewis Hamilton
c) Charles Leclerc
d) Max Verstappen

4 *KILLING Eve* star Jodie Comer was inspired to go into acting after watching which programme as a kid?
a) *Only Fools and Horses*
b) *Friends*
c) *Brookside*
d) *Emmerdale*

WORD SEARCH

THERE are 15 words hidden in our word search grid. Can you find them all?
This week...

SHAPES

G PUB QUIZ!

5 **WHICH TV news presenter was reprimanded by the BBC for attacking Donald Trump's racist comments?**
a) Steph McGovern
b) Naga Munchetty
c) Sally Nugent
d) Rachel Burden

6 **WHICH USA rugby player was sent off against England in their World Cup clash last week?**
a) John Quill
b) Marcel Brache
c) Nick Civetta
d) AJ MacGinty

7 **WHO won FIFA's World Woman Footballer of the Year award at a glittering ceremony last week?**
a) Carli Lloyd
b) Lucy Bronze
c) Steph Houghton
d) Megan Rapinoe

8 **WHO won three Emmys for their hit TV comedy show last week?**
a) Phoebe Waller-Bridge for *Fleabag*
b) Brendan O'Carroll for *Mrs Brown's Boys*
c) Miranda Hart for *Miranda*
d) Julia Louis-Dreyfus for *Veep*

9 **WHICH rapper did the weather forecast on *BBC Breakfast* last week?**
a) Tinie Tempah
b) Example
c) Stormzy
d) Professor Green

10 **WHICH famous Frenchman died last week?**
a) Jacques Cousteau
b) Jacques Tati
c) Jacques Chirac
d) Jacques Schitt

11 **THE president of which country was asked by Donald Trump to investigate his Democratic rival Joe Biden (*below*)?**

a) Ukraine
b) Russia
c) Mexico
d) France

12 **WHICH League Two side dumped Spurs out of the EFL Cup on penalties last week?**
a) Stevenage
b) Crewe Alexandra
c) Colchester United
d) Grimsby Town

13 **WHICH Royal got engaged last week?**
a) Princess Eugenie
b) Princess Beatrice
c) Viscount Linley
d) Viscount Althorp

14 **WHICH monarch, who is said to have had sex with a horse, is being portrayed in a new film by saucy British actress Helen Mirren (*above*)?**
a) Elizabeth I
b) Catherine the Great
c) Queen Anne
d) Queen Victoria

15 **WHAT place was named the most deprived area of Britain for the third time in an annual survey?**
a) Jaywick
b) Skelmersdale
c) Wigan
d) Rhyl

COUNTDOWN CONUNDRUM

THIS jumbled-up rude word would leave *Countdown's* Rachel Riley with a face redder than an embarrassed tomato. Can you work out what it is?

P O S T S O T

= _____

JOKE OF THE WEEK

I ASKED my girlfriend if she'd like a day of eating ice cream and hanging with her girl friends. She said, "Ooh, yes." I said, "Good, because I'm breaking up with you."

SPOT THE DIFFERENCE

THERE are six differences between the two pictures. Can you spot them all?

SPHERE

SPHERE
PYRAMID
SQUARE
CYLINDER
HEPTAGON
ARC
CIRCLE
HEXAGON
KITE
TRIANGLE
RECTANGLE
SEMICIRCLE
OCTAGON
ORB
OVAL

M	X	W	X	M	L	T	G	L	B	S	K	X	R	H
H	D	Q	D	L	X	Q	F	A	W	E	H	E	V	H
Z	P	A	A	G	B	P	Z	S	Y	P	D	P	X	S
V	L	V	F	D	B	T	R	I	A	N	G	L	E	X
C	O	A	L	R	H	H	H	L	I	I	M	V	S	S
I	M	P	R	A	E	R	E	L	L	H	I	K	E	P
R	C	R	C	C	T	C	Y	X	Q	L	L	X	M	P
C	S	O	R	B	L	C	T	F	A	W	K	I	I	Y
L	P	K	G	Z	E	X	Q	A	S	G	F	G	C	R
E	H	R	S	Q	U	A	R	E	N	C	O	C	I	A
F	E	A	O	C	T	A	G	O	N	G	G	N	R	M
I	R	E	K	A	N	K	I	T	E	D	L	G	C	I
Q	E	F	H	H	E	P	T	A	G	O	N	E	L	D
M	L	P	X	P	C	H	Q	O	P	T	O	E	E	R
U	U	S	J	K	S	Q	W	C	N	U	I	R	G	E

Sex Educashun

HOW well do you know your sex terms?
HERE'S a rude word but only one of the definitions is correct. Do you know the right one?

HEMATOLAGNIA

a) A fetish for using or drinking blood in a sexual manner.

b) A fetish for sniffing the hems of ladies' skirts.

ALL ANSWERS ON PAGE 55

GET THE SPORT ONLINE FREE FOR A MONTH! GO TO www.sundaysportonline.co.uk

Sunday Sport

POSTER

JANA DEFI

Age 31, 32G
from Brighton

GET THE SPORT ONLINE FREE FOR A MONTH! GO TO www.sundaysportonline.co.uk

32 HARDCORE SEX FILMS

REVISTA MARKETING

FOR ONLY £25 – THAT'S JUST 78p PER FILM!

HARDCORE COLLECTION 6

Busty Mature Ladies

Kelly Madison Big Tit Superstar

Oriental Geisha Girls

Chubby Chicks Craving Big D**ks

Proper MILF Lesbians

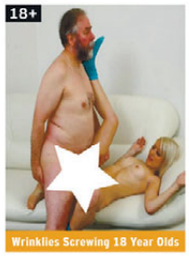

Wrinklies Screwing 18 Year Olds

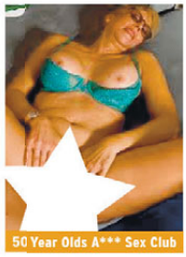
50 Year Olds A*** Sex Club

40 Plus MILF Sex Sessions

Best Ever Bukkake Cum Shots

MILF Blowjobs

Lesbian Machine Sex

Sucking Monster C**k

Strapon Girlfriends In Their 20s

Virgin 3Sums Amateur Porn

Crannies Take It Up The Bum

Enormous MILF Insertions

Old Farts & Young Tarts

OAP Sex Orgy Vol 2

Unfaithful Housewives Creampied

Mega Cumshots Gangbang

Lesbian Dominatrixes

Sex Crazed 77 Year Old Granny

Housewives Masturbation

Old Battle-Axes

Transexual Girls

Tokyo Hand Spankings

Double Penetrated Amateurs

Teen Les – Interracial

Erotic Air Stewardesses

Elite & High Class Girls

Exhibitionist Sluts Cum Louder

Uniform Cutie Pies

AS WELL AS YOUR 32 HARDCORE SEX FILMS FOR ONLY £25
WE WILL ALSO GIVE YOU **FREE P&P**, A **FREE** FULL COLOUR GLOSSY PORN CATALOGUE
AND A FREE VOUCHER FOR **TEN POUNDS OFF** YOUR NEXT PURCHASE.

DON'T MISS OUT ON THIS AWESOME OFFER – **ORDER NOW!**

Customer Information

Deliver To: *(Please fill in all information in block capitals)*

Name: _____

Address: _____

_____

_____

Postcode: _____

Order Information

☐ I have enclosed £25 pounds for my order

Please rush me my **32 Hardcore Sex Films**, My **Free** full colour glossy porn catalogue & my **FREE 'TEN POUNDS OFF'** voucher.

As part of this offer we will give you **FREE P&P**, a **FREE** full colour glossy porn Catalogue and a **FREE** voucher for **TEN POUNDS OFF** your next purchase.

Don't miss out on this awesome offer - **ORDER NOW!**

SUBTOTAL	
Secure P&P	FREE
TOTAL	

Payment Method:

CASH ☐ CHEQUE ☐ POSTAL ORDER ☐

Please make cheques/postal orders payable to Revista Marketing. Leave postal orders uncrossed.

SIGNATURE _____

(By Signing you confirm you are at least 18 years of age)

RV38 - SPORT
SUN 29/09

IMPORTANT

If sending cash you must use
"Royal Mail **Special** Delivery"
That is "Special Delivery" **NOT** "Recorded"

IMPORTANT Please seal your envelope with sellotape

Send your order to:

REVISTA MARKETING
27 Old Gloucester Street
LONDON
WC1N 3AX

RV669
HARDCORE COLLECTION 6

IN NEXT SUNDAY'S Sunday Sport

AUTUMN BOOBS SPECTACULAR

NAKED BABES IN THE WOODS

MODELS & AMATUERS GET BACK TO NATURE!

SEE THEM UNCENSORED! ONLY IN NEXT SUNDAY'S Sunday Sport

LINSEY DAWN'S SUPER SEXTOY SALE

"I was asked to test (with my boyfriend) all of these sex toys for Private Shops. I've played with them all - or watched them being used, so read on to find out what happened."

LOVE EGG pure bliss, 10 speed, smooth-touch, waterproof, remote control. The most amazing feeling, the best you will ever have.
Was £39.99. NOW £24.99

At 7" of amazing pleasure the **JELLY DONG** will give you the most unbelievable experience and orgasm you are ever likely to achieve. This dong is ideal for either male or females. *NOW £19.99*

WAND VIBRATOR "THE ROCK" the larger head stimulates a greater area. Which in turn means faster and stronger orgasms. USB rechargeable, 1 year warantee, waterproof and over a 95% positive feedback rate.
Was £64.99 *NOW £49.99*

EAZE-IN intimate lubricant. Will increase your pleasure when used with any of the toys on this page. 40grm Was £5.99 *NOW £3.99*
GLIDE by ID lube. A premium quality water based lubricant, go on, treat yourself, your worth it. 65grm Was £9.99 *NOW £6.99*

NEW

VIBRATING VAGINA TORSO The wife is away for the night and you are feeling horny. Not a problem when you have this amazing man pleaser. The amazing feel and tightness of this realistically formed vagina is sure to give you the best one man romp you have ever experienced.
Was £39.99 *NOW £29.99*

I watched 'A Girls Guide To 21st century Sex' on Channel 5, they featured **'ENLARGO CREAM'**. The results were amazing, theysaid 'Over 2 months the cream gave an 18% increase in penis length'.
Was £9.99 *NOW £5.99*

FEMALE CLIMAX CREAM gave me dounble the pleasure!
Was £9.99 *NOW £5.99*

HANDSOME UPis made from the highest quality and developed to aid you reach the penis size that you have only ever dreamt of. *NOW £29.99*

LUST 3
3 different sizes for maximum fun.
One at a time or all three at once.
Stay hard, play long, enjoy more
Was £16.99 *NOW £12.99*

NEW

FLESHLAMP BUTT If you love the tight feel of your cock inside an ass or if you are curious what all the fuss is about. Made from a super soft, yet realistic material, to give you an incredibly realistic experience.
Was £49.99 *NOW £34.99*

GET ALL YOUR SEXY NEEDS AT YOUR LOCAL STORE!
VISIT THE NO.1 ADULT WEBSITE
www.143SEXTOYS.co.uk

Next up the **BUTT PLUGS**. 4 inches of latex-feel that reached my inner desires. It is shaped to give you the ultimate anal experience. If you've never tried 'A' entry before this is a good place to start. Trust me buy one now!
Was ~~£19.95~~. Now £11.99.

THE AMAZING HI-SPEED BULLET VIBE.
Hi speed, big vibrations, hi pleasure, . Lay back and enjoy the moment. small, powerful and fits in your purse.
WAS ~~£14.95~~ NOW £7.99

KUBWA PLUS
Male Tonic
1 Pack £25 **2 Packs £45**
6 CAPSULES **12 CAPSULES**
FREE sex lube with Kubwa

I love watching hardcore sex movies & seeing all my fantasies. It's a massive turn-on! Here are a couple of my favourites!
JENNA JAMESON
1: Last Girl Standing Jenna Jameson, and several of the hottest porn stars compete for a role in a new TV show. They show off their XXX skills, finishing with an orgy beyond your wildest dreams.
2: the Masseuse Jenna Jameson, Savanna Samson & Wendy Divine. This multi award winning classic is a must have. **£4.99 each**
OR BUY BOTH FILMS ONLY £8.99

PORN CASTINGS ON DVD
Each DVD COLLECTION is packed full with 12 casting scenes! Licking, dicking, sucking and group sex.
Each set was £15.99

1 Collection 12 auditions **£6.99** **4 Collections** 48 auditions **£24.99**

I have always been very fond of **RABBIT VIBRATORS** and was so excited that I would have the chance to try this amazing toy.
The **JESSICA RABBIT** has multiple functions that can lead you to the most wonderful climaxes ever. Powerful vibrating bullets and velvet feel to the touch with a clit tickler that will have you screaming for more right from the start. Waterproof too, so bathtime will never be so much fun! Girls if you don't own a **RABBIT** then don't delay. The rumours are all true!
Was £39.99 *NOW £24.99*

PRIVATE SHOPS UK
follow us on Twitter @Private_ShopsUK
or visit www.privatexxx.co.uk for more info

NEW CATALOGUE IN STORES NOW
PACKED FULL WITH: SEX TOYS, PILLS & POTIONS. ALL AT GREAT PRICES

THE CHEAPEST PRICES ON THE UK HIGH STREET: including PILLS, ADULT TOYS for all genders, HARDCORE SEX DVDs visit a store to see before you buy, ODOURISERS, MAGAZINES & LOTS MORE.

MOST SHOPS OPEN MON-SAT 10AM-6PM (FRI 8PM). SHOPS MARKED ● OPEN UNTIL 8PM MON-SAT ADDITIONALLY, SHOPS MARKED ■ ARE ALSO OPEN ON SUNDAYS 10AM-4PM

MANY SHOPS OPEN 7 DAYS A WEEK

ALDERSHOT 266B HIGH ST GU12 4LT — DVDs, MALE PILLS, SEX TOYS, FROM JUST £4.99	**BEXLEY** 14 BOURNE RD DA5 1LU	**BIRMINGHAM** ■ 45 PINFOLD ST B2 4AY — THE MIDLANDS OLDEST SEX SHOP WITH XXX DVDs FROM £4.99	**BOLTON** 201 ST GEORGES RD BL1 2PG	**BRADFORD** ● 149 MANNINGHAM LANE, BD8 7JA — WE WILL BEAT ANY LOCAL PRICE ON DVDs TOYS PILLS		
BRENT ■ 659 NTH CIRCULAR RD NW2 7AY — DVD Exchange call into the store for details	**BRIDGEND** 72 BRIDGEND RD ABERKENFIG CF32 9AP	**BRISTOL** 76-76A WEST ST OLDMARKET BS2 0BW	**CAMBRIDGE** 38 CHESTERTON RD CB4 1EN	**CARDIFF** 9 MILL LANE CF10 1FL	**CARLISLE** ● 6 LONDON RD CA1 2EL	**CHATHAM** ● 18 HIGH ST ME4 4EP
CHESTER ● 52 BROOK ST CH1 3DZ	**CHESTERFIELD** 528 SHEFFIELD RD S41 8LP	**COVENTRY** ● 78 FAR GOSFORD ST CV1 5DZ	**CROYDON** 20C SELSDON RD CR2 6PA	**DERBY** 61 OSMASTON RD DE1 2JH	**DONCASTER** 15 COPLEY RD DN1 2PE	**EDINBURGH** ●■ 60 ELM ROW EH7 4AQ — OVER 1,000 DVDs TO CHOOSE FROM, ALL THE LATEST NEW RELEASES
GRIMSBY 189 GRIMSBY RD DN35 7HB	**GT YARMOUTH** ● 3 HOWARD ST NORTH NR30 1PD	**HARLOW** ■ 1 CAWLEY HATCH SHOPS, ELIZABETH WAY, CM19 5AN	**HEMEL** 193 LONDON RD HP3 9SE	**HULL** 263 HESSLE RD HU13 4BE	**KETTERING** 25 MARKET ST NN16 0AH	**LEICESTER** ● 116 GRANBY ST LE1 1DL
LEWISHAM ■ 318 LEWISHAM RD SE13 7PA — OVER 1,000 DVDs TO CHOOSE FROM, ALL THE LATEST NEW RELEASES	**LIVERPOOL** ■● 63 MOORFIELDS L2 2BP — THE NORTH WEST'S CHEAPEST SEX SHOP WITH DVDs FROM £4.99	**MANCHESTER** ■ 54 OLDHAM ST M4 1LE	**MARGATE** 55 NORTHDOWN RD CT9 2RU	**MIDDLESBRO'** ● 14 BOROUGH RD TS1 5DP	**NEWCASTLE** ●■ 20/22 SCOTSWOOD RD NE4 7JB — THE NORTH EAST'S OLDEST SEX SHOP XXX DVDs FROM £4.99	**NEW MALDEN** 203 KINGSTON RD KT3 3SS
NEWPORT 16 CARDIFF RD NP20 2ED	**NORTHAMPTON** 8 REGENT SQUARE NN1 2NQ	**NORWICH** 39 ST AUGUSTINE ST NR3 3BY	**NOTTINGHAM** ●■ 81-85 UPPER PARLIAMENT ST, NG1 6LD — MEGA STORE DVDs, SEX TOYS, PILLS, SUPER LOW PRICES	**OXFORD** ●■ 54 COWLEY RD OX4 1HZ	**PETERBORO'** ■ 75 OUNDLE ST PE2 9PW	**PLYMOUTH** ● 31 ATHENAEUM PLACE PL1 2RG
PORTSMOUTH ■● 9 ARUNDEL ST PO1 1NB — WE WILL BEAT ANY LOCAL PRICE ON DVDs TOYS PILLS	**READING** 108 SOUTHAMPTON ST RG1 2QX	**SHREWSBURY** 40 WYLE COP SY1 1XF	**STEVENAGE** 22 QUEENSWAY SG1 1BS — WE WILL BEAT ANY LOCAL PRICE ON DVDs TOYS PILLS	**STOCKPORT** 26 LWR HILLGATE SK1 1JE	**WEST BROM** 19 BULL ST B70 6EU	**WORCESTER** 18 LOWESMOOR WR1 2SG

SPECIAL OFFER: ANY 3 PRIVATE SHOPS DVDs FOR £25 (was £75)

OR CALL OUR 24HR CREDIT CARD HOTLINE
0208 114 1011

L.D. Review (Dep SS041) 14 Bourne Road, Bexley, Kent DA5 1LU
Please rush me the items under plain cover:

Description	Qty	Sub Total
	P&P	£3.99

TOTAL £

Please make **Cheques/P.O.s payable** to **M.O. Division** with your name and address on the reverse. Send **cash** only by **registered or recorded delivery.** Do not use staples 2052

CHARGE MY CREDIT THE AMOUNT OF £
CARD NO
CARD SECURITY last 3 digits on the signature strip OR daytime telephone number
START DATE EXPIRY DATE ISSUE NO
SIGNED
NAME
ADDRESS
POSTCODE
I am over 18 and agree to keep these items away from minors SIGNED

Although normally 7 days, please allow up to 28 days for delivery. I understand that all items are agent purchased through a licensed sex shop. If you do longer wish to receive further mailings or offers please tick the box ☐

SUNDAY Sport

SEXY BACK END!

LOADS OF BABES, TELLY AND CHAT

Juggling gives me fab boobs!

By WENDY THOMAS
news@sundaysport.co.uk

RAUNCHY Robyn Lambert is so glad she took up juggling – because the 'sport' has done wonders for her busters!

Juggling – a pursuit beloved of hipsters – is practised by demi-tramps in London's Covent Garden.

But most mainstream jugglers prefer to see it as a way to boost upper body strength and co-ordination.

Robyn, 22 – who has 32F busters – said: "I was given some juggling balls as a present and I thought 'Oh, like, that's a useful gift'.

Bouncing

"But then I really got into it. And it's made my boobs firmer."

Robyn, from Milton Keynes, added: "I love morning sex. It starts the day off so well and refreshes you even more than a nice cuppa!

"Not only is it a really great hangover cure, but my fella wakes up with my big boobs bouncing around in his face."

THIS WEEK

BABE TALK
Chelsea Ferguson's Perfect Sunday... PAGES 38 & 39

LEGENDS OF PORN TODAY: DANI DANIELS PAGES 42 & 43

Kerry and Danielle reveal their FIRST TIME PAGE 45

TELLY PICKS OF THE WEEK AND BOOBS ON THE BOX PAGES 48 & 49

BABE TALK
Donna has breast boobs in the biz PAGES 52 & 53

BABE TALK
Busty glamour model Cindy is top Dollar! PAGES 56 & 57

PLUS: OUR WORLD FAMOUS AGONY COLUMN PAGES 58 & 59

GET THE SPORT ONLINE FREE FOR A MONTH! GO TO www.sundaysportonline.co.uk

My perfect Sunday...

Chelsea Ferguson, 26, 34C, from Newcastle

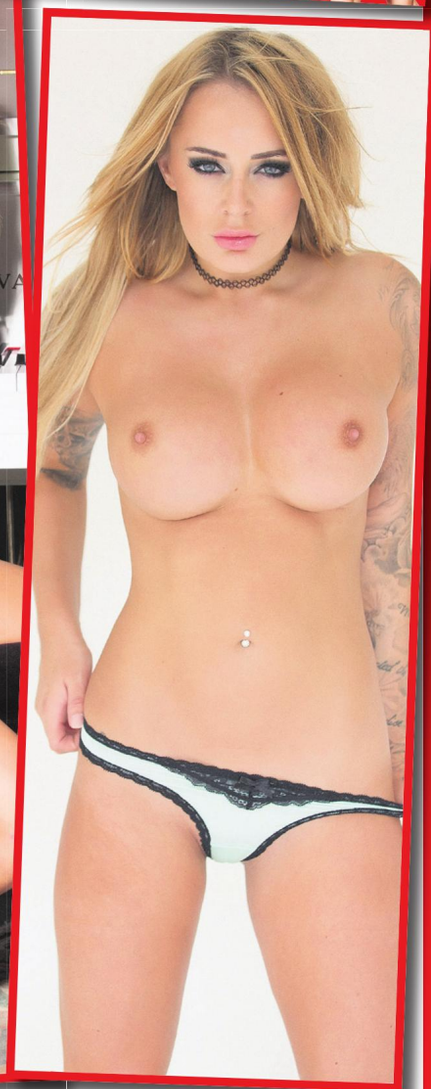

SUNDAY Sport SEXY BACK END!

CHELSEA: I LOVE IT UP THE BOOTY

YOU wouldn't believe it to look at her but Chelsea Ferguson's favourite way to spend a Sunday is picking through a load of old rubbish.

By WENDY THOMAS
news@sundaysport.co.uk

Don't worry – she's not turned scavenger!

The 26-year-old says she loves CAR BOOT sales!

Chelsea said: "I love car boot sales, me. You can pick up some great bargains.

"But you have to wade through a lot of dross.

"I once saw someone selling a half-empty box of ruddy condoms! Can you imagine?!"

And after picking up some bargains, there's only one way for the beauty to continue her Sabbath.

She said: "After the car boot, we all go to a carvery. There's a great one near me – three meats and as much mash and roasties as you can manage. YUM!"

GET THE SPORT ONLINE FREE FOR A MONTH! GO TO www.sundaysportonline.co.uk

WELCOME TO THE UK & IRELAND'S BEST ADULT CLASSIFIEDS

Sport Classified SECTION

ESCORTS | Escorts | Agensies | Independents | RELAX | Massage | Male Massage | TV/TS | Adult Contacts | SERVICES | Dominatrix | Fetish | Swingers

Sport Classified

Numbers within the 070 range have been designated as Personal Numbers by OFCOM and are available for the use of Personal Numbering Services (PNS). The formal definition of such services, as set out in the National Telephone Numbering Plan is: "a service based on number translation that enables End-Users to be called or otherwise contacted, using a single personal telephone number, and to receive those calls or other communications at almost any telephone number, including Mobile Numbers." 070 numbers are not premium rate however the cost of calls to 070 number may vary between service providers.

ESCORTS

LURGAN
KARA, VERY EXPERIENCED MATURE WOMAN 44 YRS OLD BRUNETTE
07710 279719

OMAGH
HOT SEXY BUSTY BLONDE PERFECT CURVY BODY & SEXY FACE SIZE 10, BUSTY 36DD BUST FULL SERVICE WITH TOYS
07884 516293

BELFAST
100% GENUINE
GABRIELLA SPANISH TOYS, STRAPON, DOMINATION AVAILABLE
07787 702174

NEWRY
SABRINA FROM PUERTO RICO SIZE 8, 36B BUST VERY SEXY WOMAN AVAIL ALL WEEK
07444 483580

ESCORTS

***PORTADOWN** New sweet divine Mornings til late NO Txts / Withelds Available for a whole week **07459744903**

DUNGANNON
ORIENTAL MASSAGE
SEXY LADY AVAIL 10am-11pm
Call 07478 378032

CHECK OUT ALL OF YOUR FAVOURITE ESCORTS ONLINE NOW!
SUNDAYSPORT.COM
THEN CLICK ON CLASSIFIEDS

RELAX

GRAMPIAN

ABERDEEN
VIP SEXY BLONDE BLUE EYES LEGGY TANNED 36DD BODY 2 BODY SENSUAL MASSAGE
NO RUSH
REAL IMAGE
07975 677618

ABERDEEN Back in town! Marsha, Sexy Hungarian babe, all natural, slim with curves **Tel: 07475 881379**

INVERNESS ISABEL SEXY COLOMBIAN WOMAN 45yrs BIG TITS, BIG ASS, UNIFORM, TOYS GOOD TIME **07590681399**

SCOTTISH

GLASGOW
G41 SOUTHSIDE
5* Scottish Ladies
Kisses and Cuddles
All levels / ages 35yrs to 50 yrs
Open 7 days 10am-7pm
5 mins from city centre
0141 6361445

GLASGOW CITY CENTRE
MATURE SUZY BUSTY BUBBLY BLONDE SIZE 14 38EE STOCKINGS & HEELS
07807 968947

GLASGOW CITY CENTRE
INDIAN PAKISTANI LADY SIZE 12 38DD NICE & SWEET
Call 07982 150227

SCOTTISH

GLASGOW'S FINEST
2 MINUTES CITY CENTRE
0141 429 4047
CLASSY MATURE STAFF REQUIRED

GLASGOW MARY ***********
STRICT SOPHISTICATED GLAMOROUS DISCREET CALL **0141 649 8024**

GGOW Scottish 5*** Red Hot**
40y+ Friendly, Sexy, Discreet Fun OPEN 7 DAYS 10am-6pm CALL **07779825512** Staff Req'd

BORDERS

CARLISLE CENTRE Near Bus Station Available 10am-10pm Mature 50s ENGLISH BRUNETTE CALL MANDY **07773156883**

WHITEHAVEN Sexy Fun with Busty Scottish Becca 32H All Levels Toys Uniforms Roleplay InOutCall Sun-Tue **07810418693**

TYNE TEES

NEWCASTLE ENGLISH ROSE
SLIM, SEXY BRUNETTE SIZE 10 53yrs IN/OUT CALLS
TEL: 07763 995178

NEWCASTLE NEW HOT 29yrs Old SOUTH AMERICAN SEXY FIGURE IN & OUT CALLS **Tel: 07425191573**

YORKSHIRE

A1/J34 Blyth/ Bawtry
NR DONCASTER
* VERY CLASSY *
IN AND OUT
TEL 07887 875 106

LEEDS
CLASSY BLONDE AVAILABLE *NO TEXTS OR WITHELDS* CALL **07532038601**

BARNSLEY Premier Massage Variety of ladies 10am-8pm Old and new Welcome **Call us now 01226 248500**

NEW BARNSLEY/J36 Black hot sxy chocolate Personal services + Dom No Withheld no's or texts 10am-8pm **07910 388801**

LEEDS Kristina Very Classy Sensual English Blde Size 10 Tanned 34DD Sun /Mon/Tue/Thur 12-7 pm /Fri 3-9pm **07762812535**

GRANADA

BLACKBURN EXCLUSIVE
Very Discreet Free parking
Variety of diff ladies Open til 9pm daily Free Parking
01254 59171
Stf Rq call mobile 07840 423 105

SILKS IN CHADDERTON
Near Oldham 4 mins from M60
OL9 0AA 24/7 Staff Req
Tel: 0161 633 6634

WARRINGTON ******************
NEW ORIENTAL 10am-12pm IN / OUT CALLS CALL ME NOW **07478411113**

CENTRAL

STOKE
M6 / J15
DIVAS THE BEST 5***** PARLOUR!
EVERYBODY WELCOME
NEW STAFF WELCOME
01782 746 278

TV - TS

MANCHESTER KELLY **** TV DRESSING **** NO TEXTS
01612365938/07749044764

ADULT CONTACTS

Get FREE texts from women seeking ADULT FUN!
Discreet service
Call 01216 202451

UK MILFS WANT SEX-DATES
Experienced mature ladies seeking men 35+ days/eves Must be discreet
Call us 07008 025044

CHAT

LIVE PHONE SEX CALLS
It's Discreet - Our Girls Call You! Anything Goes. 100% Unshockable. Book a filthy call at:
www.CallBack.xxx
OR TEXT 07537 121 222

TEXT

Hardcore Horny HOUSEWIFE
"I Love to be bent over the kitchen table"
TXT CAMILE TO 89098
WDM POBox 143 BN188DF £1.50 per message. Max 3 replies per message sent. 18+ Only, must have the bill payers' permission. Service for entertainment purposes only. STOP to 89098 to stop service. You may receive free promo messages. To optout text OPTOUT to 89098. Help 03333130018.

XXX HOUSEWIVES PLICIT
I'M YOUNG AT HEART, LOVE TO PARTY & ENJOY REGULAR ONE NIGHT STANDS. TEXT ME
TXT LUCY TO 89098
WDM POBox 143 BN188DF £1.50 per message. Max 3 replies per message sent. 18+ Only, must have the bill payers' permission. Service for entertainment purposes only. STOP to 89098 to stop service. You may receive free promo messages. To optout text OPTOUT to 89098. Help 03333130018.

DISCREET LONELY HOUSEWIFE
Not had any in ages & up for some filthy texting with a nympho!
Txt: LIBBY To: 89098
WDM POBox 143 BN188DF £1.50 per message. Max 3 replies per message sent. 18+ Only, must have the bill payers' permission. Service for entertainment purposes only. STOP to 89098 to stop service. You may receive free promo messages. To optout text OPTOUT to 89098. Help 03333130018.

WET & WILD FILTH
LET ME SPRAY YOUR FACE & THEN DRINK IT ALL UP!
TEXT: SQUIRT TO: 89098
TEXT NOW & LET ME SQUIRT ALL OVER YOU!
WDM POBox 143 BN188DF £1.50 per message. Max 3 replies per message sent. 18+ Only, must have the bill payers' permission. Service for entertainment purposes only. STOP to 89098 to stop service. You may receive free promo messages. To optout text OPTOUT to 89098. Help 03333130018.

STRICTLY CONFIDENTIAL .co.uk
The UK's number one escort site
strictlyconfidential.co.uk

ADVERTISE HERE FOR AS LITTLE AS £59.50! CALL 0161 381 0180 NOW!

ADULT CHAT

18+ teen sex 46p per minute Live 1-2-1 Mobiles 69179 60p per min 0908 520 1109

SHORTEST INTRO IN THE UK 46p per minute PROPER FILTHY GIRLS 18+ WANT 2 HELP U UNLOAD!! 0908 520 5266

ADC Media PO Box 4504 M61 0GJ. Calls recorded & cost 46p per min plus your network access charge. 69179=60p per min. Over 18s. Bill payers permission. We may send promo msgs. Opt out & Helpline 01616073017.

GRANNY SEX 46p per minute STRAIGHT THRU! 0908 520 6990 Mobiles Call 69179 60p per min

DIRTY HOUSEWIFE XXX SEX "I'm at HOME & wanna MAKE U COME!" 46p per minute 0908 520 6991 CHEAP LIVE CHAT

ADC Media PO Box 4504 M61 0GJ. Calls recorded & cost 46p per min plus your network access charge. 69179 = 60p per min. Over 18s. Bill payers permission. We may send promo msgs. Opt out & Helpline 01616073017.

XXX 46p per minute SEX Chat 18+ Dirty Girls LIVE 1-2-1 0908 520 1107 Mobiles Call 69179 60p per min

GRANNY SEX CHAT 46p per minute 0908 520 1108 Mobiles Call 69179 60p per min

ADC Media PO Box 4504 M61 0GJ. Calls recorded & cost 46p per min plus your network access charge. 69179=60p per min. Over 18s. Bill payers permission. We may send promo msgs. Opt out & Helpline 01616073017.

DVDS

XXX DVD'S EUROPEAN & ASIAN FOR YOUR FREE CATALOGUE BY RETURN PHONE OR TEXT YOUR ADDRESS TO 07895 434389

XXX DVDs FOR SALE

FOR FREE CATALOGUE SEND NAME AND ADDRESS, A 1ST CLASS STAMP AND A SIGNATURE TO MR K REES 104 CAECONNA ROAD, PORT MEAD SWANSEA ,SA5 5JA (18+)

REAL BRITISH ADULT PORN

GET OUR FREE CATALOGUE LOW COST ADULT DVDs

MILF, MATURE, TEEN, LESBIAN,TV/TS, DOM, FETISH, AMATEUR & MORE

TEXT/PHONE YOUR ADDRESS TO 07807 050222 (PLEASE QUOTE: SPT)

EMAIL: INFO@GGIDVD.COM BY POST TO: STUDIO 514, 2 OLD BROMPTON ROAD, LONDON. SW7 3BQ

TO BOOK OR DISCUSS YOUR ADVERT CALL:

0161 381 0180

CLASSIFIED DEADLINES

Midweek Sport — Tuesday @ 12.00pm

Weekend Sport — Thursday @ 12.00pm

Sunday Sport — Friday @ 12.00pm

LATEST Celebrity Sport

IN THE SHOPS NOW, ONLY £3.95!

GET THE SPORT ONLINE FREE FOR A MONTH! GO TO www.sundaysportonline.co.uk

BEST CHEAP PHONESEX IN BRITAIN! FROM 46P PER MIN

Tiny Tits & Tight Holes! 09839 192 901

RANDY GRANS UP FOR FILTHY CHAT 60+ 09823 460 554

30 SEC W**K GET OFF IN SECONDS! 09839 192 902 30 SEC WANKLINE 30 SEC WANKLINE 30 SEC WANKLINE

Knicker Lovers 0982 3460 555 100% PURE FILTH 100% PURE FILTH 100% PURE FILTH 100% PURE

PRETTY LADYBOY "Play With Mine While I Suck Yours!" 09845 751 523

FAT BUT F**KABLE "WATCH ME WOBBLE!" 09823 460 556

BUCKET C**T! 79 & HORNY GIRLS SWAP PIC! PICS TEXT: 70PLUSX TO: 69997 Texts cost £1.50. 3 replies per message sent

SLUT AT 70 0982 3460 557 LISTEN TO GRANNY PLAYING WITH HER OLD FANNY!

BE MY F1RST! SEXT VIRGIN! Wanna See My Filthy Pics? TEXT: FIRST TO: 69997 Texts cost £1.50. 3 replies per message sent

SPUNK ON MY TITS! 09823 460 558

ABUSE MY PRETTY FEET! 09823 460 559

GO KINKY 09845 751 524

Roleplay GAMES Slutty Maids 0984 5751 525 DO YOU NEED A MAID TO CLEAN UP YOUR MESS? CALL OR TEXT NOW! THE MESSIER THE BETTER... TEXT NOW FOR XXX PICS! Text: MAIDX To: 69997 TEXTS COST £1.50 3 REPLIES PER MSG SENT

LIVE SEX CHAT WITH HOT & HORNY ASIAN BABES! 09839 192 904

I'LL BE YOUR SEX SLAVE!

PERVERTED OAP! DESPERATE FOR C**K! 09823 460 560

LIVE EXTREME DOMINATION OBEY YOUR MISTRESS OR SUFFER THE PUNISHMENTS! "TUG THAT TINY COCK FOR ME!" 09845 751 526 LIVE DOM CHAT!

GET IT OUT NOW! VISA 0203 898 0030 Use Your Card Buy Credits Now!

HI, I'M CORINA! LIVE SEX CHAT FOR NICE KIND GENTLEMEN! 09823 460 561

C**K HUNGRY LEZZERS! "JOIN THE FUN!" 09823 460 562

OPEN FOR BUSINESS NO HOLES BARED 09823 460 563

CUTE NYMPHO WANTS A FULL ON PHONE F**K! 09839 192 903

Worldwide Digital Media Ltd PO Box 143 BN18 8DF. All 09839 calls cost £0.46 per minute, 09823 calls cost £0.55 per minute & 09845 calls cost £1.55 plus your phone company's access charge. Calls to 0203 and +44 203 are for Credit card payments for Live XXX Chat. You must be over 18 years old and be the card holder or have the card holders permission to complete the transaction. Live chat billed in £ Sterling from £1.00 per minute. All live calls are recorded in line with PPP regulations. Live service provided by Luv2Chat PO Box 143 BN18 8DF. Texts to 89126 cost £1.50 plus standard network charges per message received. Maximum three replies per text. 89126 is a virtual text chat service. Some automated messages may be sent for billing purposes. This is not a subscription service. This is an adult text chat service with no guarantee of meeting made or implied. Service is for entertainment/fantasy/role play purposes only. Photos are of models and are for display purposes only. Users must be over 18 years old and must have the bill payers permission. Text STOP to 89126 to stop service. Help line 0333 313 0018. You may receive free promotional messages. To opt out of marketing messages text OPTOUT to 89126.

SUNDAY Sport

LEGENDS OF PORN

PART 75 DANI DANIELS

STUNNING Dani Daniels started her career in 2011 with a girl-on-girl lesbian scene but soon graduated to taking huge cocks up her chuff on camera.

By PENNY MARSHALL
news@sundaysport.co.uk

The curvy Californian first made a name for herself by specialising in fetish films like *Businesswomen Surrender to Bondage*, *I Heart Fancy Feet* and *Stockings, Costumes and Ropes – Oh My!*

But it wasn't long before mainstream porn came calling.

And her appearance in *Cum Drippers* made her a superstar – helping her win two performer of the year awards.

She also went on to win best interracial scene two years running and Best Sex Scene for her performance in *Let's Play Doctor*.

But as well as being a highly accomplished sex person, 30-year-old Dani also has a talent for art.

She specialises in pointillism and sells her work under the name Kira Lee.

ON TOP OF HER WORK: Dani in steamy action

SUNDAY Sport SEXY BACK END!

BREAST IN SHOW: Dani has won lots of XXX-rated awards

GET THE SPORT ONLINE FREE FOR A MONTH! GO TO www.sundaysportonline.co.uk

Angel Dark
Age 33, 32D, from Bradford

PUB TALK

THE pub is a great place to meet old mates, relax and have a laugh over a couple of drinks.

Each week in *Sunday Sport* our reporters visit a British boozer and ask babes to spill the beans on their sex lives!

Here we get the lowdown from a pair of saucy stunnas from Luton in Beds…

KERRY WILDE
AGE: 21
FROM: Luton
OCCUPATION: Barista
FAVE DRINK: Gin and tonic
FAVE FOOD: Pizza
FAVE FILM: *Titanic*
FAVE ACTOR: Leonardo DiCaprio
FAVE HOLIDAY: Mexico

DANIELLE STEVENS
AGE: 22
FROM: Luton
OCCUPATION: Retail assistant
FAVE DRINK: Red wine
FAVE FOOD: Indian
FAVE FILM: *Skyfall*
FAVE ACTOR: Daniel Craig
FAVE HOLIDAY: Cambodia

ONE-NIGHT STANDS

DANIELLE: I've only had a couple, but I don't think there's anything wrong with them.
KERRY: I've had one and although it was good, I didn't think it was quite for me. I'm the kind of girl who likes to be dating someone before I jump into bed with them.

FAVE POSITION

KERRY: I love doing it doggy-style – you get much deep penetration.
DANIELLE: Doggy is nice and it's easier for the guy to get a better thrust. I don't have a favourite – I like it every way! Have you tried cowgirl-style?
KERRY: Yes, it's fantastic – but if you get too carried away you can fall off!

FIRST TIME

DANIELLE: I was 16 and it was with my boyfriend. Unfortunately it wasn't great.
KERRY: I was 16 when I lost my virginity, too, and I remember that it was all a bit awkward. It wasn't planned and one of my mates was in the room at the same time – that's why it was so bloody awkward.

WORST SEX

KERRY: The worst time was when I fell asleep on the guy while he was shagging me because he was so boring.
DANIELLE: Mine was when I finally got off with this really fit lad I knew from college – I was so up-for-it but he couldn't get a hard-on… we were both gutted.

OH-NO MOMENT

DANIELLE: One of my flatmates walked in on me and my boyfriend a few weeks ago.
KERRY: Were you in your bedroom?
DANIELLE: Yes, she just walked in without realising and I've never seen anyone leave a room so quickly!
KERRY: My boyfriend's dad once walked in on us. The look on his face was hilarious. He didn't know what to do. I don't know who was more embarrassed, us or him?

THREESOMES

DANIELLE: Have you ever done one?
KERRY: No, but it's one of the things that I want to try. If I'd been offered one I would have done it.
DANIELLE: Would you prefer two blokes, a man and a girl, or two girls?
KERRY: I'd like to try all combinations to be honest – it would be so horny!
DANIELLE: I've not had one and at the moment I've no intention of doing it.

LESBO ACTION

KERRY: Have you snogged other girls?
DANIELLE: I've kissed lots of my girlfriends when I've been in clubs on nights out, it's just a bit of harmless fun.
KERRY: Have you taken it further?
DANIELLE: The furthest I've gone is a full-on snog. I'm not into girls really.
KERRY: I snogged one of my girlfriends all night on our college leaving party. She was too close to me to take it any further but I enjoyed kissing her.
DANIELLE: Would you try lesbian sex?
KERRY: Yes, I'm open-minded and I'd love to try something like that. But it would have to be with a stranger.

BUM FUN

DANIELLE: Have you tried anal sex?
KERRY: Yes – the first time was a little bit painful when he slipped it up there. Since then it's been nice though. Have you?
DANIELLE: I have, but it was a couple of years ago. It was OK, but not something I'm itching to try again soon.

WILLY SIZE

DANIELLE: My current fella has the biggest willy I've ever had. It's about eight inches long and it's pretty thick, too.
KERRY: My fella's is about seven inches long and I love it.
DANIELLE: Any bigger and you wouldn't be able to have a normal sex life.
KERRY: Yes, it's the perfect size for me.

OUTDOOR SEX

KERRY: I have sex outdoors all the time in summer. It's far better than shagging indoors.
DANIELLE: Where's the strangest place you've done it?
KERRY: I shagged in the grounds of my old school in broad daylight – it was great!
DANIELLE: The most fun place I've done it was in a hotel lift. We were constantly having to press the up and down buttons so that no-one else got in with us.

SPIT OR SWALLOW

DANIELLE: I always swallow.
KERRY: Me too. If it's in your mouth already then why spit it out?
DANIELLE: Plus it's full of protein so it's good for you.

KINKY STUFF

DANIELLE: Have you tried bondage?
KERRY: No, not even handcuffs. Have you?
DANIELLE: No, but I'd love to get some handcuffs and a blindfold – it would be fun to tie my boyfriend to the bed and have my wicked way with him.
KERRY: I'm up for trying something like that, as long as it doesn't include whips. They totally freak me out.

FAKING IT

DANIELLE: I've faked orgasms in the past when I first started having sex, but not these days.
KERRY: Does it happen every time for you?
DANIELLE: It does with my current boyfriend. In the past I've never seen the point in faking it, even when it hasn't happened. You're better off telling them what to do.
KERRY: I don't fake it any more – sex is about both of you getting pleasure, so if I'm not enjoying it then there's just no point.

DRESSING UP

KERRY: I love dressing as a naughty college girl for sex – it's a big turn-on.
DANIELLE: What does your outfit consist of?
KERRY: Usually a boob-tube and knee-high boots, it's great fun to slip into.
DANIELLE: I dress as a naughty nurse in the bedroom sometimes – it's a skintight PVC number and I usually pair it with some killer high heels. I'm also into role play – that really gets me going.

SEX TOYS

DANIELLE: I've got a big purple vibrator. It always hits the right spot.
KERRY: I've just got the new Rampant Rabbit Platinum and it's definitely worth the money.
DANIELLE: I'm saving up for that one – I've heard it's better than a real willy!
KERRY: I wouldn't go that far, but it's the best sex toy on the market.

FANTASIES

KERRY: My fantasy is to take part in an orgy with dozens of gorgeous people.
DANIELLE: Wow! Tell me more!
KERRY: I don't think it'll happen, to be honest, but it's something I quite often fantasise about.
DANIELLE: Mine is being watched by other people.
KERRY: Like dogging?
DANIELLE: Not quite – that's a bit seedy for me, sorry. Just other people watching us shagging in the bedroom would be good. I get off on the idea that maybe they start touching themselves as we start to shag.

> ‘I have sex outdoors all the time in the summer – it's far better than staying in the bedroom...’

NOW TALK TO 'EM LIVE!

YOU CAN BE NAUGHTY BUT PLEASE BE NICE! REMEMBER, THESE ARE REAL GIRLS!

FOR KERRY CALL 0909 6042354 FOR DANIELLE CALL 0909 6042355

Calls cost 61p per minute unless stated otherwise & network extras may apply. All live calls are recorded in compliance with PP+ regulations. You must be over 18 and have the bill payers permission to use this service. Service provided by Luv2Chat PO Box 481 ME5 7WW. Care line 0844 801 3001 You may receive free promotional messages. We reserve the right to send you future promotional messages to opt out text OPTOUT to 89126 or call our helpline on 0844 801 3001

NEW Celebrity Sport

OUT NOW ONLY £3.95

GET THE SPORT ONLINE FREE FOR A MONTH! GO TO www.sundaysportonline.co.uk

ALL THESE SEX LINES JUST 46P!

DOMINATION MISTRESS REQUIRES SLAVES
CALL TO DONATE YOURSELF
0983 919 7323
18+ only. 46p per minute plus 'Access Charge'
Calls Recorded LL99 Ltd. 0208 114 2016

80+ GRANNY
'OLDEST EVER!'
LIVE 1-2-1
I'LL TAKE MY TEETH OUT!
ONLY 46P PER MINUTE
0983 919 7212
18+ only. 46p per minute plus 'Access Charge'
Calls Recorded LL99 Ltd. 0208 114 2016

FOOT WORSHIP ONLY 46P PER MINUTE
FUCK MY BOOTS LIKE A PUPPY
BLOWJOB MY SPIKED HEEL!
LICK ALL THE WAY UP TO MY P***Y!
Lick up your filthy mess! I want them to SHINE!
CALL NOW! • CALL NOW!
0983 919 7455
18+ only. 46p per minute plus 'Access Charge'. Calls Recorded. LL99 Ltd . 0208 114 2016

PURE FILTH
JUST SIMPLY ★ SEX! ★
CALL NOW!
0983 919 7328
18+ only. 46p per minute plus 'Access Charge'
Calls Recorded LL99 Ltd. 0208 114 2016

BANG MY BUM!
POUND ME HARD!
FILL ME TO THE BRIM!
ONLY 46P PER MINUTE
LIVE 121 • LIVE 121 • LIVE 121
0983 919 7310
18+ only. 46p per minute plus 'Access Charge'
Calls Recorded LL99 Ltd. 0208 114 2016

LIVE CHAT • LIVE CHAT • LIVE CHAT 18+
TEEN HONEY
FRESH TIGHT P***Y
PULL MY PIGTAILS AS YOU SQUEEZE YOURSELF INSIDE ME!
ONLY 46P PER MINUTE
0983 919 7415
18+ only. 46p per minute plus 'Access Charge'
Calls Recorded LL99 Ltd. 0208 114 2016

KINKY BLACK S**T
TAKE ME FROM BEHIND & BANG MY BIG BLACK BOOTY
46P
0983 919 7217
18+ only. 46p per minute plus 'Access Charge'
Calls Recorded LL99 Ltd. 0208 114 2016

KNICKER WORSHIP
TAKE A DEEP BREATH
46P PER MINUTE
KNICKER LICKIN' GOOD!
0983 919 0799
18+ only. 46p per minute plus 'Access Charge'
Calls Recorded LL99 Ltd. 0208 114 2016

46P per minute
0983 919 7435

60+ GRANNY
I'm a filthy old bint, looking for some sexy chat with a hot young lad, listen as I pull open my saggy p****y and hear it squelch as I finger myself for you! Call me!! xxxx

18+ only. 46p per minute plus 'Access Charge'. Calls Recorded. LL99 Ltd. 0208 114 2016

LADY BOYS
I'LL MAKE U SUCK MY C**K
IT'LL BE OUR LITTLE SECRET!
XXXTREME FILTH!
ONLY 46P PER MINUTE
LIVE 121 • CALL NOW!
0983 919 7227
18+ only. 46p per minute plus 'Access Charge'
Calls Recorded LL99 Ltd. 0208 114 2016

LIVE 46P SEXCHAT • LIVE 46P SEX
NYMPHOS
CAN'T GET ENOUGH C**K!
CALL ME NOW!
0983 919 7393
18+ only. 46p per minute plus 'Access Charge'
Calls Recorded LL99 Ltd. 0208 114 2016

LIVE KINKY FETISH FILTH
Fetish S**TS
THEY'LL DO ANYTHING TO MAKE YOU C*M
WHAT'S YOUR FETISH?
46P PER MINUTE
0983 919 7286
18+ only. 46p per minute plus 'Access Charge'
Calls Recorded LL99 Ltd. 0208 114 2016

LEATHER RUBBER PVC
TASTE THE SHINE KISS MY BEHIND
46P PER MINUTE
0983 919 7362
18+ only. 46p per minute plus 'Access Charge'
Calls Recorded LL99 Ltd. 0208 114 2016

ORAL
QUENCH MY THIRST!
46P PER MINUTE
LIVE 121 CHAT
0983 919 7301
18+ only. 46p per minute plus 'Access Charge'
Calls Recorded LL99 Ltd. 0208 114 2016

LIVE 46P SEX CHAT!
ADULT BABIES
NAPPY HAPPY NURSE!
0983 919 7254
18+ only. 46p per minute plus 'Access Charge'
Calls Recorded LL99 Ltd. 0208 114 2016

LIVE 1-2-1 • LIVE 1-2-1 • LIVE 1-2-1
ASIAN BABES
CALL NOW & F**K HOT & SPICY P***Y
ONLY 46P PER MINUTE
CALL NOW • CALL NOW • CALL NOW
0983 919 7251
18+ only. 46p per minute plus 'Access Charge'
Calls Recorded LL99 Ltd. 0208 114 2016

LOOSE TARTY 18+ TEENS
SLIDE INSIDE MY WET P***Y!
0983 919 7205
18+ only. 46p per minute plus 'Access Charge'
Calls Recorded LL99 Ltd. 0208 114 2016

ONLY 46P PER MINUTE
SISSY TRAINING
EXTREME XXX CHAT
• ETIQUETTE
• DILDO TRAINING
• S**T TRAINED
• MAID TRAINING
• HUMILIATION
• HOUSEKEEPING
LIVE FANTASY CHAT! CALL NOW!
0983 919 7240
18+ only. 46p per minute plus 'Access Charge'
Calls Recorded LL99 Ltd. 0208 114 2016

ONLY 46P PER MINUTE
POSH LITTLE BRAT
SPOILED RICH COLLEGE B***H
F**K ME LIKE A CHEAP S**T!
0983 919 7266
18+ only. 46p per minute plus 'Access Charge'
Calls Recorded LL99 Ltd. 0208 114 2016

LIVE 46P SEX CHAT
XXX HARDCORE
EXTREME XXX LIVE 121
CALL NOW!
0983 919 7275
18+ only. 46p per minute plus 'Access Charge'
Calls Recorded LL99 Ltd. 0208 114 2016

dirty OLD TARTS
XXX LIVE FILTH!
IN STOCKINGS AND HEELS TO GIVE YOU THRILLS!
SUCK ON MY HARD NIPPLES!
46P PER MINUTE
0983 919 7289
18+ only. 46p per minute plus 'Access Charge'. Calls Recorded. LL99 Ltd. 0208 114 2016

We may send you free promotional sms messages. If you would like to opt-out of receiving free promotional sms messages please text OPTOUT to shortcode 89077.

Sunday Sport SEXY BACK END!

CLASSIC: See Cathy Barry and pals in action

FABULOUS FUNBAGS!

THE summer heat is on its way out, so warm up with a lovely pair of fun bags!

What's the best thing to keep you warm at night?

A big old pair of scrumptious norks, of course.

That's why top porno channel Television X are bringing you the very best – and BIGGEST – breasts in the business to help warm your cockles as the autumn weather kicks in.

And hopefully their X-rated content will inspire the once scantily clad local lasses of summer NOT to cover up and hide their glorious assets from the world.

Check out the saucy scenes featuring SHAFTA starlet of the year winner Sophie Anderson – and her outrageously large set of knockers – and see how she puts them to good use in her ace new movie *Sophie Anderson Pushed to her Limits*.

Also on show is a classic set of melons from super MILF Cathy Barry, in her series *Busty Brits Abroad*.

Meanwhile plastic play thing Chessie Kay has a wonderful chest and a super slim body that helps create the perfect little package for a jolly good f**king!

And SHAFTA MILF winner, Rebecca More, is always on hand with her monstrous teats to keep your meat warm throughout the night.

Last, but not least, is kinky Kerry Louise – famous for her set of bouncing Bristols!

To see Television X HD call 0871 271 6869 or visit *www.tvxnow.com*

Or you can watch it on their new catch up service at *www.zaucey.com*

EXPOSED: Sophie Anderson

SHIPSHAPE AND BRISTOLS FASHION: Enjoy a whole host of top-heavy babes – only on Televison X

GET THE SPORT ONLINE FREE FOR A MONTH! GO TO www.sundaysportonline.co.uk

BOOBS ON THE BOX

BRITAIN'S ONLY NAKED TV GUIDE

with SIMON DEAN

TODAY

Sky Atlantic, 11.20pm, *Euhporia* – THE last in the series of this sexy drama about a bunch of teenagers as they discover sex, drugs and all that malarkey. You get to see Hunter Schafer bare 'em in this episode.

TOMORROW

Horror Channel, 9pm, *Straw Dogs* – WONDERFUL performance by the ever-lovely Susan George who reveals her amazing set of pert little busters in three separate scenes in this flick. Result.

TUESDAY

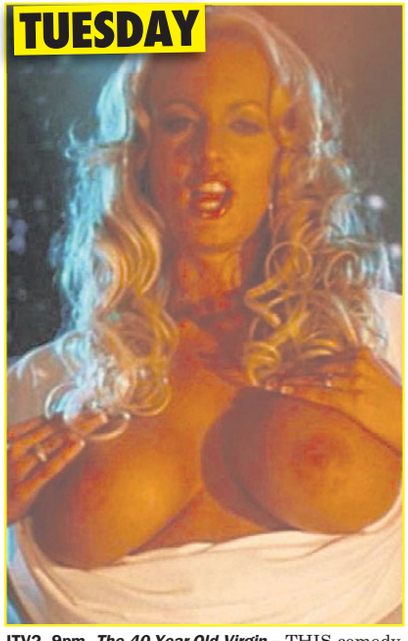

ITV2, 9pm, *The 40-Year-Old Virgin* – THIS comedy classic features the porn star Stormy Daniels, who shagged president Trump, getting her boobs out! He's a lucky sod.

WEDNESDAY

ITV 4, 11.40pm, *Lethal Weapon* – MAKE sure you catch the very beginning because that's when you get to see Jackie Swanson whip her boobies out.

THURSDAY

ITV2, 9pm, *American Pie* – FEATURING one of the sexiest scenes in movie history when Shannon Elizabeth starts fingering herself to a wank mag. Sublime.

FRIDAY

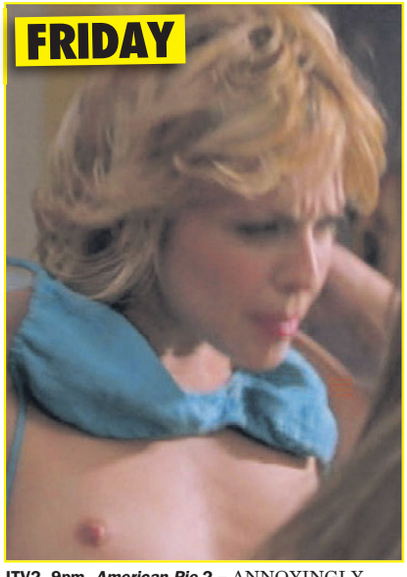

ITV2, 9pm, *American Pie 2* – ANNOYINGLY, there's less nudity in the follow-up but Lisa Arturo keeps the boob count going during a very horny lesbian scene.

PICK

TODAY

TOMORROW

999: Britain From Above – ITV, 8pm

PART one of two. As crime rises and budgets are slashed, police are taking to the air to keep one step ahead of the criminals.

With access to the National Police Air Service's operation centre and state-of-the-art helicopters equipped with the latest technology, this programme joins crews as they are dispatched to the country's most critical incidents, from high-speed car chases to catching criminals in the dead of night.

Paul Bown presents.

Ed, Ade and Cherry's comings and goings

What Britain Buys and Sells in a Day – BBC2, 9pm

NEW series. As our trading relationships face their biggest change in decades, Ed Balls, Ade Adepitan and Cherry Healey explore the science and systems that enable Britain to import and export goods around the world on an astonishing scale.

Ed is at the London Gateway port to reveal all the tricks of the fruit and vegetable trade, Ade visits Peru to see how Britain's obsession with healthy eating has created a booming economy for avocado growers, and Cherry meets a British farmer who's keeping the Middle East supplied with apples.

OF THE TELLY

By BARNEY SAMUELS

Here's hoping our Dina soars

Live Athletics: World Championships – BBC2, 5.30pm

GABBY Logan presents coverage of day three of the biennial event, held this year in Doha, Qatar, including the women's 100m final.

Great Britain's Dina Asher-Smith has been in excellent form this year and will hope to be in the mix for medals in the sprint event but could face stiff competition from Jamaican Olympic champions Shelly-Ann Fraser-Pryce and Elaine Thompson.

Elsewhere, medals are decided in the men's and women's 4x400m relays, with Trinidad & Tobago and USA the respective defending champions.

Egypt's Lost Pyramid – C4, 8pm

DOCUMENTARY following archaeologists working on a 4,000-year-old pyramid containing a burial chamber, still apparently sealed.

As light enters the tomb for the first time, the artefacts contained within reveal a gripping detective story as although there are no signs of entry, the contents have been disturbed.

To solve the mystery, Egyptologists explore the nearby Black Pyramid to see how builders tried to protect the treasures, discovering a complex labyrinth of dummy tombs, false passages and stone portcullises to fool robbers.

World on Fire – BBC1, 9pm

NEW series. Drama following people from all walks of life during the first year of the Second World War, beginning in the run-up to its outbreak.

American journalist and broadcaster Nancy Campbell makes a grisly discovery at the Polish-German border, while in Manchester, Lois waits for news of her translator boyfriend Harry as well as juggling her day job at a local factory with taking care of her father Douglas.

Starring Sean Bean, Helen Hunt, Lesley Manville, Julia Brown and Jonah Hauer-King.

TUESDAY

Animals After Dark – C5, 7pm

PRESENTERS and wildlife experts Steve Backshall (*right*), Miranda Krestovnikoff, Lindsey Chapman and Philippa Forrester look at what animals get up to at night, using new low-light cameras to follow wolves, foxes, otters, badgers, pine martens and owls, as well as spending the night behind-the-scenes at a zoo.

In the first edition, Steve visits a hedgehog hospital, Miranda works with keepers at Bristol Zoo to find out if a slow loris is pregnant, and Lindsey drops by a back garden where badgers and foxes are regular visitors.

Snackmasters – C4, 9.15pm

NEW series. Fred Sirieix challenges top chefs try to crack the secret techniques and recipes behind some of Britain's best-loved snacks.

In the first episode, Daniel Clifford from Cambridge's Midsummer House and Vivek Singh from Westminster's Cinnamon Club compete to create a KitKat from scratch, with the results judged by the assembly line workers and bosses who make the real thing.

Whoever thought this idea up is a genius.

DON'T MISS THIS!!!

Rugby World Cup: Ireland v Russia – Thursday, ITV, 10.25am

IRELAND won't have had much time to recover from yesterday's clash with hosts Japan in the Rugby World Cup before they're trotting out again here to take on what should be easier opponents.

Joe Schmidt's men have had little difficulty in overcoming the Russians in their previous two encounters so a victory for the boys in green is expected.

The main hope is that all the big name stars like Rory Best and Jonathan Sexton come through it unscathed. But at least they'll have over a week to prepare for the next match against Samoa.

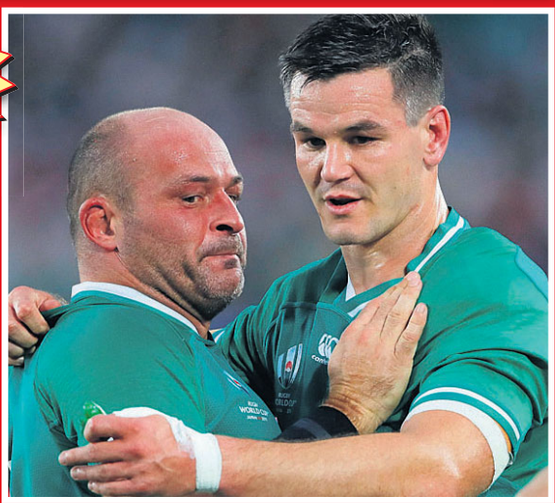

GET THE SPORT ONLINE FREE FOR A MONTH! GO TO www.sundaysportonline.co.uk

BRITAIN'S CHEAPEST SEX CHAT! FILTHY LIVE GIRLS JUST FROM 65p PER MIN...GET STUCK IN!

the UK's cheapest chat! STRAIGHT TO THE GOOD BITS JUST 65P 2 get off from the filthiest nymphos! 0909 604 2295
Calls cost 65p/min + yr fone company access chrge. NetC ltd PO Box132, DA51LU. Careline: 0303 0310449

EXPERIENCED OLDER LADIES 0982 661 1003
Calls cost £1.50/min + yr fone company access chrge. NetC ltd PO Box132, DA51LU. Careline: 0303 0310449 H385

Call me at home & listen to me have an orgasm on the phone! 0908 391 7182
Calls cost £1.50/min + yr fone company access chrge. NetC ltd PO Box132, DA51LU. Careline: 0303 0310449 H737

I'll make your day in 60 seconds! NO BORING INTROS GET STRAIGHT INTO IT! 0909 027 7120
Calls cost £1.50/min + yr fone company access chrge. NetC ltd PO Box132, DA51LU. Careline: 0303 0310449 H736

I'LL MAKE YOU CUM IN 30 SECS! NO BORING INTROS! JUST GET STUCK IN! 0982 661 2192
Calls cost £1.50/min + yr fone company access chrge. NetC ltd PO Box132, DA51LU. Careline: 0303 0310449 A003

DOMINATION! LIVE! HARDCORE! EXTREME! 0908 391 0168
Calls cost £3.60/min + yr fone company access chrge NetC ltd PO Box132, DA51LU. Careline: 0303 0310449 B498

IT HURTS... don't stop! A virgin! LIVE 1-2-1 0909 996 9721
Calls cost £1.55/min + yr fone company access chrge NetC ltd PO Box132, DA51LU. Careline: 0303 0310449 M016

YOU JERK OFF... I'll be doing it, too! LIVE 1\2\1 09090 277 491
Calls cost £1.50/min + yr fone company access chrge NetC ltd PO Box132, DA51LU. Careline: 0303 0310449 B170

TAKE ME FROM BEHIND YOU'LL CUM IN 30 SECS! 09090 277 599
Calls cost £1.50/min + yr fone company access chrge NetC ltd PO Box132, DA51LU. Careline: 0303 0310449 B181

NASTY LITTLE CHAV WIV A DIRTY MOUF Spank me hard! Spray in my face! 0982 930 6657
Calls cost £3.60/min + yr fone company access chrge. NetC ltd PO Box132, DA51LU. Careline: 0303 0310449 C004

EMPTY YER SACK OVER SALLY'S 62YO TITTIES! 0909 996 9733 LIVE CHAT
Calls cost 1.5p/min + yr fone company access chrge. NetC ltd PO Box132, DA51LU. Careline: 0303 0310449 N02

TALK 2 ME LIVE! LISTEN! DON'T TALK! JERK OFF! 0982 661 8438 HEAR ME COME!
Calls cost 1.50p/min + yr fone company access chrge. NetC ltd PO Box132, DA51LU. Careline: 0303 0310449 A010

CALL OLDER LADIES FOR ADULT PLEASURE EXPERIENCED LADIES WANT TO TALK DIRTY WITH YOU 24/7! LIVE CHAT 09090 271563
Calls cost £1.50/min + yr fone company access chrge NetC ltd PO Box132, DA51LU. Careline: 0303 0310449 H324

SEX SOUNDS! GET READY TO JERK OFF! 0908 082 5325
Calls cost 3.60p/min + yr fone company access chrge. NetC ltd PO Box132, DA51LU. Careline: 0303 0310449 H365

OLDER HOUSEWIVES 18+ Horny & sitting at home waitin' for your call... 0908 391 7191
Calls cost 3.60p/min + yr fone company access chrge. NetC ltd PO Box132, DA51LU. Careline: 0303 0310449 H738

FILTHY HOT BABES GAGGING FOR IT!!! 45p PER MIN 0982 700 0170
Calls cost 45p/min + yr fone company access chrge. NetC ltd PO Box132, DA51LU. Careline: 0303 0310449

NAUGHTY LADYBOYS 45p PER MIN NO INTROS, STRAIGHT TO THE HOT ACTION! XRATED 0982 700 0175
Calls cost 45p/min + yr fone company access chrge. NetC ltd PO Box132, DA51LU. Careline: 0303 0310449

TIGHT, JUST LEGAL TEENS 18+ teens are ready for you! 0982 700 0178 45p PER MIN
Calls cost 45p/min + yr fone company access chrge. NetC ltd PO Box132, DA51LU. Careline: 0303 0310449

WE'LL DOMINATE YOU! WHEN WE'RE FINISHED YOU'LL BE BEGGING US TO LET YOU CUM! 0982 700 0179 ONLY 46p PER MIN
Calls cost 46p/min + yr fone company access chrge. NetC ltd PO Box132, DA51LU. Careline: 0303 0310449

FILTHY GRANS QUICK RELIEF WE'LL PROVE EXPERIENCE MATTERS!!! 0982 930 4588
Calls cost £3.60/min + yr fone company access chrge. NetC ltd PO Box132, DA51LU. Careline: 0303 0310449

LISTEN TO ME AS I FINGER MY SLIPPERY SLIT! 0908 082 5258
Calls cost £3.60/min + yr fone company access chrge. NetC ltd PO Box132, DA51LU. Careline: 0303 0310449 B421

I'M SO FILTHY YOU'LL EXPLODE IN SECONDS! 0909 642 8660
Calls cost £1.55/min + yr fone company access chrge. NetC ltd PO Box132, DA51LU. Careline: 0303 0310449 N03

60+ RED HOT GRANNIES 45p PER MIN LIVE & XRATED 0982 700 0171
Calls cost 45p/min + yr fone company access chrge. NetC ltd PO Box132, DA51LU. Careline: 0303 0310449

LISTEN TO ME JERK OFF DON'T TALK JUST LISTEN 0982 930 4579
Calls cost £3.60/min + yr fone company access chrge. NetC ltd PO Box132, DA51LU. Careline: 0303 0310449

LONELY HOUSEWIVES DESPERATE FOR YOUR CALL!!! 0982 930 4580
Calls cost £3.60/min + yr fone company access chrge. NetC ltd PO Box132, DA51LU. Careline: 0303 0310449

LET ME SUCK YOU OFF! CALL ME NOW! 0982 930 4577
Calls cost £3.60/min + yr fone company access chrge. NetC ltd PO Box132, DA51LU. Careline: 0303 0310449

SINGLE MUM SEX HOUND I love talking dirty to filthy pervs like YOU! 0982 930 4599
Calls cost £3.60/min + yr fone company access chrge. NetC ltd PO Box132, DA51LU. Careline: 0303 0310449

REAL DIRTY TRANNIES 100% REAL TRANS GIRLS FROM THE UK CALL ME NOW FOR QUICK RELIEF 0982 930 4591
Calls cost £3.60/min + yr fone company access chrge. NetC ltd PO Box132, DA51LU. Careline: 0303 0310449

121 TEEN SEX CHAT "I'M GAGGING FOR MY FIRST TIME" 0982 930 4592
Calls cost £3.60/min + yr fone company access chrge. NetC ltd PO Box132, DA51LU. Careline: 0303 0310449

LIVE SEX CHAT CALL ME FOR A HOT CHAT NOW! 0982 930 4581
Calls cost £3.60/min + yr fone company access chrge. NetC ltd PO Box132, DA51LU. Careline: 0303 0310449

I'LL MAKE YOU CUM IN 30 SECS! NO BORING INTROS! JUST GET STUCK IN! 0982 661 2421
Calls cost £1.50/min + yr fone company access chrge. NetC ltd PO Box132, DA51LU. Careline: 0303 0310449 A002

F*** A FAT LASS! HEAR HER SLAP THAT WHITE FLESH 0909 996 9723 AS YOU PULL YERSELF TO CLIMAX!
Calls cost £1.55/min + yr fone company access chrge. NetC ltd PO Box132, DA51LU. Careline: 0303 0310449 N07

KWIK JERK OFF! I'LL FINGER...YOU JUST LISTEN! 0908 391 0864
Calls cost £3.60/min + yr fone company access chrge. NetC ltd PO Box132, DA51LU. Careline: 0303 0310449 B548

Young mum gagging 4 c*m! LIVE 1\2\1 Unload it live all over me! 0982 930 6661
Calls cost £3.60/min + yr fone company access chrge. NetC ltd PO Box132, DA51LU. Careline: 0303 0310449 C007

BORED PAKISTANI & INDIAN GIRLS Waiting in their bedrooms for your filthy sex phone call! 09090 277 599
Calls cost £1.50/min + yr fone company access chrge. NetC ltd PO Box132, DA51LU. Careline: 0303 0310449 B317

TALK 2 ME LIVE! LISTEN! DON'T TALK! JERK OFF! 0908 391 0873 HEAR ME COME!
Calls cost £3.60/min + yr fone company access chrge. NetC ltd PO Box132, DA51LU. Careline: 0303 0310449 B549

JERK OFF! DON'T SPEAK! FILTHY HARD SEX ...JUST LISTEN WHILE I FINGER IT! 0908 391 0865
Calls cost £3.60/min + yr fone company access chrge. NetC ltd PO Box132, DA51LU. Careline: 0303 0310449 B54E

100% FETISH K11 PVC & LEATHER SLUTS 0982 930 3418
Calls cost £3.60/min + yr fone company access chrge. NetC ltd PO Box132, DA51LU. Careline: 0303 0310449

DON'T TALK! JUST LISTEN! I'LL FINGER MYSELF & YOU CAN JERK OFF 0908 082 5324
Calls cost £3.60/min + yr fone company access chrge. NetC ltd PO Box132, DA51LU. Careline: 0303 0310449 B355

JERK OFF! DON'T SPEAK! FILTHY HARD SEX ...JUST LISTEN WHILE I FINGER IT! 0982 661 2514
Calls cost £1.50/min + yr fone company access chrge. NetC ltd PO Box132, DA51LU. Careline: 0303 0310449 A004

BORED PAKISTANI & INDIAN WOMEN SHY BUT WILLING TO LEARN! 0909 246 3376
Calls cost £1/min + yr fone company access chrge. NetC ltd PO Box132, DA51LU. Careline: 0303 0310449 B517

Let me suck u off! Blow your big load and I'll swallow every drop of it! LIVE 1\2\1 0982 930 6659
Calls cost £3.60/min + yr fone company access chrge. NetC ltd PO Box132, DA51LU. Careline: 0303 0310449 C003

F*** A FAT LASS! HEAR HER SLAP THAT WHITE FLESH 0909 996 9723 AS YOU PULL YERSELF TO CLIMAX!
Calls cost £1.55/min + yr fone company access chrge. NetC ltd PO Box132, DA51LU. Careline: 0303 0310449 N07

peel em off for big surprise... Get off with a tranny & no-one will know! LIVE 1-2-1 0909 996 9746
Calls cost £1.55/min + yr fone company access chrge. NetC ltd PO Box132, DA51LU. Careline: 0303 0310449 D04

WANNA JOIN ME FOR A QUICK W**K? You don't have to do it on yer own LIVE 1-2-1 0909 996 9728
Calls cost £1.55/min + yr fone company access chrge. NetC ltd PO Box132, DA51LU. Careline: 0303 0310449 D03

JERK OFF! DON'T SPEAK! FILTHY HARD SEX ...JUST LISTEN WHILE I FINGER IT! 0982 661 6904
Calls cost £1.50/min + yr fone company access chrge. NetC ltd PO Box132, DA51LU. Careline: 0303 0310449 A006

BLACK BABE I'LL DO ANY DIRTY THING YOU LIKE! 09080 823 949
Calls cost £3.60/min + yr fone company access chrge. NetC ltd PO Box132, DA51LU. Careline: 0303 0310449 H614

I'LL MAKE YOU CUM IN 30 SECS! NO BORING INTROS! JUST GET STUCK IN! 0982 661 2172
Calls cost £1.50/min + yr fone company access chrge. NetC ltd PO Box132, DA51LU. Careline: 0303 0310449 A001

CALL ME AT HOME 0909 027 7111
Calls cost £1.50/min + yr fone company access chrge. NetC ltd PO Box132, DA51LU. Careline: 0303 0310449 H724

DOMINATION LIVE! LIVE! LIVE! 0908 391 3537
Calls cost £3.60/min + yr fone company access chrge. NetC ltd PO Box132, DA51LU. Careline: 0303 0310449 H721

ONLY INSIDE THIS WEEK'S SIZZLING

MIDWEEK Sport

ON SALE WEDS AND THURS

FREE GRACIE LEWIS OCTOBER CALENDAR

MIDWEEK Sport

DON'T MISS IT! ON SALE WEDS & THURS

Calls 46ppm + access charge. Callers 18+. Bill payer's permis. We may send promo SMS. All calls recorded. STOP ALL to 89077 to opt out. Datapro. Careline 0203 455 2145

Calls 46ppm + access charge. Callers 18+. Bill payer's permis. We may send promo SMS. All calls recorded. STOP ALL to 89077 to opt out. Datapro. Careline 0203 455 2145

Calls 46ppm + access charge. Callers 18+. Bill payer's permis. We may send promo SMS. All calls recorded. STOP ALL to 89077 to opt out. Datapro. Careline 0203 455 2145

Calls 46ppm + access charge. Callers 18+. Bill payer's permis. We may send promo SMS. All calls recorded. STOP ALL to 89077 to opt out. Datapro. Careline 0203 455 2145

Calls 46ppm + access charge. Callers 18+. Bill payer's permis. We may send promo SMS. All calls recorded. STOP ALL to 89077 to opt out. Datapro. Careline 0203 455 2145

Calls 46ppm + access charge. Callers 18+. Bill payer's permis. We may send promo SMS. All calls recorded. STOP ALL to 89077 to opt out. Datapro. Careline 0203 455 2145

Calls 46ppm + access charge. Callers 18+. Bill payer's permis. We may send promo SMS. STOP ALL to 89077 to opt out. Datapro. Careline 0203 455 2145

Calls 46ppm + access charge. Callers 18+. Bill payer's permis. We may send promo SMS. STOP ALL to 89077 to opt out. Datapro. Careline 0203 455 2145

Calls 46ppm + access charge. Callers 18+. Bill payer's permis. We may send promo SMS. STOP ALL to 89077 to opt out. Datapro. Careline 0203 455 2145

Calls 46ppm + access charge. Callers 18+. Bill payer's permis. We may send promo SMS. STOP ALL to 89077 to opt out. Datapro. Careline 0203 455 2145

Calls 46ppm + access charge. Callers 18+. Bill payer's permis. We may send promo SMS. STOP ALL to 89077 to opt out. Datapro. Careline 0203 455 2145

Calls 46ppm + access charge. Callers 18+. Bill payer's permis. We may send promo SMS. STOP ALL to 89077 to opt out. Datapro. Careline 0203 455 2145

Calls 46ppm + access charge. Callers 18+. Bill payer's permis. We may send promo SMS. STOP ALL to 89077 to opt out. Datapro. Careline 0203 455 2145

Calls 46ppm + access charge. Callers 18+. Bill payer's permis. We may send promo SMS. STOP ALL to 89077 to opt out. Datapro. Careline 0203 455 2145

Calls 46ppm + access charge. Callers 18+. Bill payer's permis. We may send promo SMS. STOP ALL to 89077 to opt out. Datapro. Careline 0203 455 2145

Calls 46ppm + access charge. Callers 18+. Bill payer's permis. We may send promo SMS. STOP ALL to 89077 to opt out. Datapro. Careline 0203 455 2145

GET THE SPORT ONLINE FREE FOR A MONTH! GO TO www.sundaysportonline.co.uk

HOOK UP WITH A GREEDY GRAN

Just text the GG number of the Greedy Gran you want to swap messages & pics with to 89126 e.g. text GG1 to 89126

TEXTS COST £1.50 PER MSG RECEIVED. MAX 3 REPLIES PER MSG SENT

KINKY 2DA BOOE

CRUEL MISTRESS BITCHES SEEKING SEX SLAVES FOR KINKY DOMINATION PHONE SEX OR TEXT SEX!

TEXT: SLAVEX TO: 89126

CALL: *0908 0150 612

ONLY SERIOUS SLAVES NEED APPLY

TEXTS COST £1.50 PER MSG RECEIVED. MAX 3 REPLIES PER MSG SENT

HOT MILFS "I'LL TEACH YOU HOW TO F**K!" 0983 9192 028

CALL NOW & CUM HARD & FAST! 46p PER MIN

46p PER MIN BIG & BUSTY "UNZIP & UNLOAD ON MY WOBBLY BITS!" 09839 192 029

CONFESSIONS Don't talk just listen to XXX stories from the dirtiest girls

65p PER MIN

Dogging 3 sum ... 09826 135 296
Asain Bukkake ... 09826 135 297
Dom Mistress ... 09826 135 298
Sub Punished ... 09826 135 299
Swingers ... 09096 040 530
First Blowjob ... 09096 040 549
Watersports ... 09826 132 440

SEXY SHEMALES! "We need a tight ass to stuff!"

LIVE PHONE FILTH - LIVE PHONE FILTH - LIVE PHONE FILTH

Cell 09080 150 613

WIFE DOES WHAT YOURS WONT SWALLOW & ANAL!

LIVE SEX WITH THE DIRTIEST WIVES

46p PER MIN 09839 192 025

MATURE X-RATED WOMEN 60+ 46p PER MIN

GREEDY OLD GRANIES! 09839 192 026

46p PER MIN BARELY LEGAL 18+ TIGHT TEEN SLUTS 09839 192 027

IT'S FEEDING TIME! *0908 0150 614

LET THE HAPPY NAPPY NANNY PAMPER HER BIG BOY

WHATS YOUR FETISH? *09080 150 615

ASIAN Cuties 46p PER MIN

FEEL HER TINY LIPS AROUND YOUR C**K!

09839 192 030

Dirty Birds for quick relief: www.cheapphonesex.co.uk

*Calls cost £0.46 per minute to 09839, £0.65 per minute to 09826 & 09096 and £1.10 per minute to 09080 plus your phone company's access charge. All live calls are recorded in compliance with PP+ regulations. Service provided by Luv2Chat PO Box 143 BN18 5DF. Texts to 89126 cost £1.50 plus network charges per message received. Maximum three replies per message sent. 89126 is an adult entertainment text chat service with no meetings made or implied. Not a subscription service. Photos are of models and illustrative only Text STOP to 89126 to stop conversation. Users of all services must be over 18 yrs and must have the bill payers' permission. Care line 03333130018. You may receive free promotional messages. To optout of marketing text OPTOUT to 89126.

SHOW US THE MONEY, HUN!

By WENDY THOMAS
news@sundaysport.co.uk

HAVING a pair of the best breasts in the business has helped Donna Bell make more than HALF-A-MILLION quid!

The 24-year-old model, from Birmingham, says she was paid £1,000 for her first photo shoot when she was just 18 – and invested two thirds of it.

She did that with every fee she earned and soon had enough to buy her first house, which she sold two years later for a profit of £50k.

The 34DD beauty reinvested that and sold three more houses since, and combined with her savings she now has a tasty nest egg of £500k.

She said: "I've had to be very thrifty but it's paid off."

GET THE SPORT ONLINE FREE FOR A MONTH! GO TO www.sundaysportonline.co.uk

FILTHY LIVE GIRLS FROM JUST 65p per minute
BRITAIN'S CHEAPEST SEX CHAT!

CHAT LIVE TO THE FILTHIEST HORNIEST HARDCORE BABES NOW!
LIVE HARDCORE BABES!
0909 604 3060
JUST 65p PER MINUTE
Calls cost 65p/min + yr fone company access chrge. NetC ltd PO Box132, DA51LU. Careline: 0303 0310449

65 YR OLD GRANNY! LIVE AT HOME NOW!
0982 519 1110
Calls cost £3.60/min + yr fone company access chrge. NetC ltd PO Box132, DA51LU. Careline: 0303 0310449

ASIAN GLORY
SUCK MY NIPPLES AS I RIDE YOU!
0982 519 1193
Calls cost £3.60/min + yr fone company access chrge. NetC ltd PO Box132, DA51LU. Careline: 0303 0310449

FRESH CLEAN TEENS 18+
HUNGRY HORNY IN NEED OF XXX
LIVE SEX CHAT
Call Me!
0909 996 1518
Calls cost £1.55/min + yr fone company access chrge. NetC ltd PO Box132, DA51LU. Careline: 0303 0310449

MISTRESS HORNDON
BEG FOR YOUR PAIN
BEG FOR YOUR PLEASURE
0982 519 1166
Calls cost £3.60/min + yr fone company access chrge. NetC ltd PO Box132, DA51LU. Careline: 0303 0310449

LADY BOYS LIVE 1-2-1
DO ME DOGGY I'M NICE & TIGHT!
0982 519 1183
Calls cost £3.60/min + yr fone company access chrge. NetC ltd PO Box132, DA51LU. Careline: 0303 0310449

FILTHY OLDER HOUSEWIVES
Hubbies Away & I need SEX!
0909 996 1504
Calls cost £1.55/min + yr fone company access chrge. NetC ltd PO Box132, DA51LU. Careline: 0303 0310449

NYMPHO GIRLS
CAN'T GET ENOUGH C**K!
CALL NOW!
0982 519 1150
LIVE 1-2-1
Calls cost £3.60/min + yr fone company access chrge. NetC ltd PO Box132, DA51LU. Careline: 0303 0310449

BIG BOOBS
OILED UP & READY TO F**K!
0909 996 1533
Calls cost £1.55/min + yr fone company access chrge. NetC ltd PO Box132, DA51LU. Careline: 0303 0310449

What's Your Fetish
KNICKER LOVERS 0982 519 1137
LEATHER/RUBBER 0982 519 1197
ADULT BABIES 0982 519 1146
FOOT FETISH 0982 519 1158
SUBMISSIVES 0982 519 1179
DOMINATION 0982 519 1175
ALL LIVE! & FILTHY
Calls cost £1.55/min + yr fone company access chrge. NetC ltd PO Box132, DA51LU. Careline: 0303 0310449

GRABBA GRANNY LIVE SEX
PLUNGE MY SLACK P***Y
0982 519 1165
Calls cost £3.60/min + yr fone company access chrge. NetC ltd PO Box132, DA51LU. Careline: 0303 0310449

TINY TIGHT TEENS! 18+
SQUEEZE INSIDE! VIRGIN HOLE
0982 519 1116
Calls cost £3.60/min + yr fone company access chrge. NetC ltd PO Box132, DA51LU. Careline: 0303 0310449

Lady BOYS! LIVE 1-2-1
YOU KNOW YOU WANT TO TRY IT!
I WON'T TELL ANYONE!
IT'LL BE OUR LITTLE SECRET!
CALL ME NOW & USE MY HOLES!
0982 519 1161
Calls cost £3.60/min + yr fone company access chrge. NetC ltd PO Box132, DA51LU. Careline: 0303 0310449

OLD HORNY WIVES LIVE!
"I'M LOOKING FOR A TOY BOY!"
0982 519 1131
Calls cost £3.60/min + yr fone company access chrge. NetC ltd PO Box132, DA51LU. Careline: 0303 0310449

EASTERN BEAUTIES SLIDE LIVE 1-2-1
TIGHT HOLE!
0982 519 1104
Calls cost £3.60/min + yr fone company access chrge. NetC ltd PO Box132, DA51LU. Careline: 0303 0310449

LIVE 1-2-1 "We want to try Cock!" LIVE 1-2-1
Call us Now! "We'll tell you how we are suitable girls"
We want to hear you W**k as we cut P**y!
KINKY LESBIANS-LIVE!
0982 519 1189
Calls cost £3.60/min + yr fone company access chrge. NetC ltd PO Box132, DA51LU. Careline: 0303 0310449

100% HARDCORE
JUST 65p PER MINUTE
A**L LOVERS 0909 604 3050
ORAL SEX BABES 0909 604 3069
NYMPHO GIRLS 0909 604 3061
PURE FILTH 0909 604 3055
Calls cost 65p/min + yr fone company access chrge. NetC ltd PO Box132, DA51LU. Careline: 0303 0310449

DOMINATION
Mistress Seeking Slaves!
Call me Now!
0909 996 1510
Calls cost £1.55/min + yr fone company access chrge. NetC ltd PO Box132, DA51LU. Careline: 0303 0310449

FETISH FILTH LIVE 1-2-1
GLAMOURPUSS LOVES TO DRESS UP & ROLEPLAY!
WHO WILL YOU BE?
0909 996 1548
Calls cost £1.55/min + yr fone company access chrge. NetC ltd PO Box132, DA51LU. Careline: 0303 0310449

KNICKER lovers
REAL GIRLS LOOKING FOR FILTHY GUYS!
SNIFF MY FILTHY DIRTY KNICKERS
0982 519 1134
Calls cost £3.60/min + yr fone company access chrge. NetC ltd PO Box132, DA51LU. Careline: 0303 0310449

SHINY, SHINY LEATHER!
MESS ON MY DRESS! I WANT TO GET FILTHY!
LIVE 1-2-1 LIVE 1-2-1 LIVE 1-2-1
0909 996 1520
Calls cost £1.55/min + yr fone company access chrge. NetC ltd PO Box132, DA51LU. Careline: 0303 0310449

Posh & Dirty! Prim & Proper FILTHY!
0982 519 1185
Calls cost £3.60/min + yr fone company access chrge. NetC ltd PO Box132, DA51LU. Careline: 0303 0310449

FILTHY LIVE BLACK BABES LIVE 1-2-1
F**K MY TITS! SUCK MY NIPS!
0909 996 1526
Calls cost £3.60/min + yr fone company access chrge. NetC ltd PO Box132, DA51LU. Careline: 0303 0310449

I GOT CUTE LITTLE TITTIES AND A LOVELY HARD PRICK! CALL ME!
0982 930 4591
GENUINE UK TV CHAT
T15
Calls cost £3.60/min + yr fone company access chrge. NetC ltd PO Box132, DA51LU. Careline: 0303 0310449

YOUNG MUM AT HOME
BORED 'N' GAGGIN FOR C**K!
0982 930 6661
T16
Calls cost £3.60/min + yr fone company access chrge. NetC ltd PO Box132, DA51LU. Careline: 0303 0310449

FILTHY CHEAP SLAPPER CHAT
0982 930 4581
T17
Calls cost £3.60/min + yr fone company access chrge. NetC ltd PO Box132, DA51LU. Careline: 0303 0310449

YOU LISTEN...
I'LL FINGER MYSELF TILL I C*M FOR YOU
0908 082 5324
T18
Calls cost £3.60/min + yr fone company access chrge. NetC ltd PO Box132, DA51LU. Careline: 0303 0310449

KWIK W**K OFF! MY FILTHY CHAV MOUF
T19
0982 930 6657
Calls cost £3.60/min + yr fone company access chrge. NetC ltd PO Box132, DA51LU. Careline: 0303 0310449

UK DOM LIVE CHAT
FILTHY F**K IN FETISH CHAT
0908 391 0168
Calls cost £3.60/min + yr fone company access chrge. NetC ltd PO Box132, DA51LU. Careline: 0303 0310449

JUST LISTEN TO ME AS I FINGER MY WET P***Y JUST FOR YOU...
THEN HEAR ME C*M
CALL ME TODAY:
0908 391 0865
T21
Calls cost £3.60/min + yr fone company access chrge. NetC ltd PO Box132, DA51LU. Careline: 0303 0310449

FILTHY OLD **** ERS!
"I want you right up my old p***y!"
0982 930 4588
T09
Calls cost £3.60/min + yr fone company access chrge. NetC ltd PO Box132, DA51LU. Careline: 0303 0310449

LIVE DOM CHAT
PULL THAT PATHETIC PRICK FOR ME
0908 391 3537
T08
Calls cost £3.60/min + yr fone company access chrge. NetC ltd PO Box132, DA51LU. Careline: 0303 0310449

Wanna hear me finger my slippery slit?
0908 082 5258
T11
Calls cost £3.60/min + yr fone company access chrge. NetC ltd PO Box132, DA51LU. Careline: 0303 0310449

LISTEN! I'M GONNA CLIMAX FOR YOU!
0908 391 0864
T10
Calls cost £3.60/min + yr fone company access chrge. NetC ltd PO Box132, DA51LU. Careline: 0303 0310449

I luv to play with myself especially when I know someone is listening...CALL
0908 391 0873
"Hear me w****ing off just for you!"
T22
Calls cost £3.60/min + yr fone company access chrge. NetC ltd PO Box132, DA51LU. Careline: 0303 0310449

MISTRESS MISERY
"BOW AT MY FEET AND BEG ME FOR PLEASURE!"
EXTREME LIVE DOMINATION
0982 519 1124
Calls cost £3.60/min + yr fone company access chrge. NetC ltd PO Box132, DA51LU. Careline: 0303 0310449

OLDER WIVES EXTRA FILTHY XXX WIVES
WHEN HUBBIES AWAY MY P**Y WILL PLAY!
LIVE 1-2-1
CHEATING OLD BINT!
0909 996 1542
Calls cost £1.55/min + yr fone company access chrge. NetC ltd PO Box132, DA51LU. Careline: 0303 0310449

KINKY TEENS 18+
I'M ALL DRESSED UP AND READY TO F**K CALL ME NOW! LIVE 1-2-1
XXX FILTH!
0982 519 1118
Calls cost £3.60/min + yr fone company access chrge. NetC ltd PO Box132, DA51LU. Careline: 0303 0310449

HIGH HEEL HELL LIVE 1-2-1
FOOT FETISH FILTH!
0909 996 1523
Calls cost £1.55/min + yr fone company access chrge. NetC ltd PO Box132, DA51LU. Careline: 0303 0310449

GRIM GRANNY
OLD SLOPPY BUCKET F**K! LIVE 1-2-1
0982 519 1140
Calls cost £3.60/min + yr fone company access chrge. NetC ltd PO Box132, DA51LU. Careline: 0303 0310449

BANGKOK LADY BOYS
ANY HOLE'S A GOAL!
EASTERN DELIGHT!
LIVE 1-2-1 FILTH! CALL ME NOW!
0982 519 1143
Calls cost £3.60/min + yr fone company access chrge. NetC ltd PO Box132, DA51LU. Careline: 0303 0310449

WHAT'S YOUR FETISH? LIVE 1-2-1
• UNIFORMS
• ROLEPLAY
• SUBMISSION
• DOMINATION
• ANYTHING GOES!
0982 519 1171
Calls cost £3.60/min + yr fone company access chrge. NetC ltd PO Box132, DA51LU. Careline: 0303 0310449

TALK DIRTY TO RED HOT BLACK WOMEN
T14
0908 082 3949
Calls cost £3.60/min + yr fone company access chrge. NetC ltd PO Box132, DA51LU. Careline: 0303 0310449

100% FETISH CHAT
WHAT'S YOUR PLEASURE?
K20
0908 082 0796
Calls cost £3.60/min + yr fone company access chrge. NetC ltd PO Box132, DA51LU. Careline: 0303 0310449

SAPPHIRE LOVES A BIT OF SLAP AND TICKLE!

SUNDAY Sport SEXY BACK END!

WHEN it comes to sex with this babe you'd best be into some Sapphire and Squeal!

By WENDY THOMAS
news@sundaysport.co.uk

Because the 34F beauty from Doncaster loves nothing better than a bit of kinky S&M action!

Sapphire, 23, said: "I like it kinky and I like to be in charge of things in the bedroom.

"I want my man begging for mercy after being spanked.

"Then I'll tease him for hours until he's nothing more than a squealing mess.

"Only then will I climb on and ride his cock until he spunks up right inside me!"

PUZZLE ANSWERS

NAME THE SINGER (P29):
Sarah Harding

NAME THE CATWALK QUEENS (P29):
1. Kendall Jenner
2. Bella Hadid
3. Jodie Kidd
4. Candice Swanepoel
5. Dita Von Teese
6. Stella Maxwell
7. Eva Herzigova
8. Gigi Hadid

ALTERED IMAGE (P30):
Rita Ora

DEFACED! (P30):
Piers Morgan

QUIZ ANSWERS (P30):
1 D
2 D
3 A
4 C
5 B
6 A
7 D
8 A
9 D
10 C
11 A
12 C
13 B
14 B
15 A

COUNTDOWN CONUNDRUM (P31):
Tosspot

SEXUAL EDUCATION (P31): A

SPOT THE DIFFERENCE (P31)

SUNDAY Sport SEXY BACK END!

SUNDAY Sport SUNDAY STUNNA

CINDY DOLLAR'S ON THE MONEY!

By WENDY THOMAS
news@sundaysport.co.uk

CINDY Dollar is known in the adult business as "Top Dollar" – because she loves going on top.

In fact, in her near-20 years in the game, she's perfected the reverse cowboy and can even leap off an about-to-spurt cock, spin round and catch her man's spaff in her hungry mouth.

Cindy, 34, said: "I have always loved the cock ever since I was growing up as an 18-year-old in Czech Republic. A man came to me he say 'You like cock? I can make you lots money'.

"I say, 'I no work as whore!' He say, 'No you be porn star!'

"So it come to pass.

"I do anal and watersports. I very much like to make the piss on the man…

'Tinkle, tinkle….AAAAH!"

GET THE SPORT ONLINE FREE FOR A MONTH! GO TO www.sundaysportonline.co.uk

18+ only. 46p per minute plus 'Access Charge'. Calls Recorded. LL99 Ltd 0208 114 2016. You may receive free promotional messages. To stop text OPTOUT to 89077

*Calls cost £0.65 per minute to 09096 and £0.46 per minute to 09839 plus your phone company's access charge. All live calls are recorded in compliance with PP+ regulations. Service provided by Luv2Chat PO Box 143 BN18 8DF. Texts to 69997 cost £1.50 plus network charges per message received. Maximum three replies per message sent. 69997 is an adult entertainment text chat service with no meetings made or implied. Not a subscription service. Photos are of models and illustrative only Text STOP to 69997 to stop conversation. Users of all services must be over 18 yrs and must have the bill payers' permission. Care line 03333130018. You may receive free promotional messages. To optout of marketing text OPTOUT to 69997.

THE WORLD FAMOUS AGONY Page

Dear Lexi,

I HAVE been married to my wife for 10 years and I'm afraid our sex life has become a bit boring.

She is lovely but she can be somewhat predictable.

We go to bed and have a bit of foreplay where I spend ages bringing her to a frenzy with my fingers and tongue.

But after a short time doing this, she lays flat on her back and waits to be shagged.

I always oblige but what I'd really like is a little bit of the old rough, spontaneous sex. And that's why I've started having a fling with a woman I work with.

I've had her in the stationery cupboard and in the car park, in the back of her little sports car, but I feel guilty as I love my missus.

Any suggestions?

TG, Notts

Lexi says...
JUST talk to your missus – I'm sure you'll work it out.

Dear Lexi,

HAVE a fantastic time in the bedroom with my man.

We always make each other climax – he loves to go down on me for ages before sticking his huge knob up me.

And I love it when my bloke pulls out just before he orgasms and sprays his stuff all over my tummy and tits.

It not only makes me feel horny and ready to shag him all over again, but it makes me feel proud for getting him to climax in the first place.

It's like seeing the fruits of my labour.

DL, north London

Lexi says...
IT'S meant to be really good for your skin, so rub it in afterwards.

DO YOU HAVE A SEX PROBLEM?

email: agony@sundaysport.co.uk

Mail: Agony, Sunday Sport, 860 Chester Road, Stretford, Manchester M32 0QJ

SEX CONFIDENTIAL

POLITICAL DEBATE LEADS TO HOT BUM FUN!

AGONY IS BROUGHT TO YOU IN ASSOCIATION

SUNDAY Sport SEXY BACK END!

WELCOME to the World famous Sport Agony page! No other newspaper's agony aunts can offer the level of advice – or experience – than our own Agony Angels! This week LEXI LOWE has been reading through your letters and emails. Here's her advice...

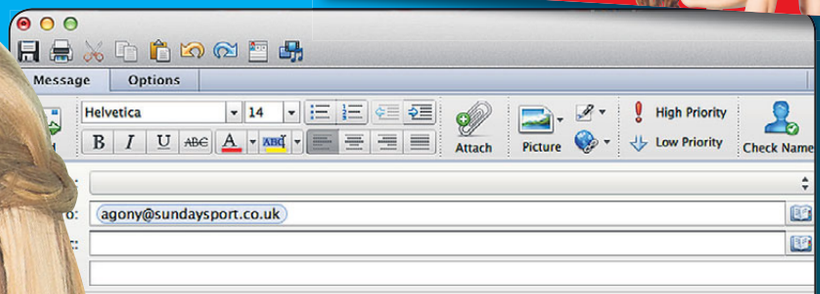

I'm full of guilt since I rode my neighbour's huge cock!

Dear Lexi,

I'VE just dropped myself in it big-style with my boyfriend.

While we were making love last weekend I called out our new neighbour's name by mistake.

It all started when the wife of the guy in question invited us round to their place for getting-to-know-you drinks, which was nice of them.

Impressive

I have to confess I got pretty tipsy and I stumbled into the bathroom where my male neighbour was having a pee.

I couldn't help catching sight of his manhood and I have to say it was very impressive. From that moment on I knew I just had to have it for myself.

A couple of nights later I was lying in bed with my slumbering fella when I heard the couple next door noisily making love. The sound of them grunting in ecstacy confirmed to me that the fella knew how to use his monster of a cock.

That made up my mind and I knew exactly what I was going to do.

A few days after that I saw my neighbour's wife go out. On the pretext of running out of milk I knocked on his back door and caught him stripped to his shorts, putting some washing in the machine.

I stared open-mouthed at him but he smiled and moved towards me, guessing why I was really there.

He kissed me deeply and hard before we went upstairs and I got to ride that massive cock of his.

So how do I now smooth things over with my fella? I feel so guilty.

MM, Herts

Lexi says...

SIMPLE. Don't tell him.

Dear Lexi,

MY girlfriend's best mate is blonde and busty and I shagged her a couple of weeks ago.

We met by coincidence in a nightclub and I ended up back at her place, taking her doggy-style on the sofa.

We carried on like that for about 15 minutes and then she stunned me when she told me to do her "other hole".

Begged

My girlfriend has never let me do that – even though I've begged her on several occasions, round about my birthday each year.

The next morning I felt horribly guilty. But I couldn't help myself and we agreed to see each other again later that night.

She told me to drive her out to the country so we could do the business on the back seat of my motor.

The trouble is that since then she's always ringing me and I'm getting a bit worried about her behaviour.

And I'm absolutely terrified that she will tell my girlfriend all about our sordid fling at some point.

Should I keep bonking her – but ask her to keep her trap shut – or do you think I should end the affair now.

What should I do?

TE, Staffs

Lexi says...

PRAY your girlfriend doesn't find out – because if I was her, I'd chop your bits off!

Lexi says...

I don't think they'll be inviting you on Question Time!

WITH www.TamedLife.com BUY WITH CONFIDENCE FROM THE LARGEST WHOLESALER OF ADULT GOODS IN THE UK

Calls 46ppm + access charge. Callers 18+. Bill payer's permis. We may send promo SMS. STOP ALL to 89077 to opt out. Datapro. Careline 0203 455 2145

Calls 46ppm + access charge. Callers 18+. Bill payer's permis. We may send promo SMS. STOP ALL to 89077 to opt out. Datapro. Careline 0203 455 2145

Calls 46ppm + access charge. Callers 18+. Bill payer's permis. We may send promo SMS. STOP ALL to 89077 to opt out. Datapro. Careline 0203 455 2145

Calls 46ppm + access charge. Callers 18+. Bill payer's permis. We may send promo SMS. STOP ALL to 89077 to opt out. Datapro. Careline 0203 455 2145

Calls 46ppm + access charge. Callers 18+. Bill payer's permis. We may send promo SMS. STOP ALL to 89077 to opt out. Datapro. Careline 0203 455 2145

Calls 46ppm + access charge. Callers 18+. Bill payer's permis. We may send promo SMS. STOP ALL to 89077 to opt out. Datapro. Careline 0203 455 2145

Calls 46ppm + access charge. Callers 18+. Bill payer's permis. We may send promo SMS. STOP ALL to 89077 to opt out. Datapro. Careline 0203 455 2145

Calls 46ppm + access charge. Callers 18+. Bill payer's permis. We may send promo SMS. STOP ALL to 89077 to opt out. Datapro. Careline 0203 455 2145

Calls 46ppm + access charge. Callers 18+. Bill payer's permis. We may send promo SMS. STOP ALL to 89077 to opt out. Datapro. Careline 0203 455 2145

Calls 46ppm + access charge. Callers 18+. Bill payer's permis. We may send promo SMS. STOP ALL to 89077 to opt out. Datapro. Careline 0203 455 2145

Calls 46ppm + access charge. Callers 18+. Bill payer's permis. We may send promo SMS. STOP ALL to 89077 to opt out. Datapro. Careline 0203 455 2145

Calls 46ppm + access charge. Callers 18+. Bill payer's permis. We may send promo SMS. STOP ALL to 89077 to opt out. Datapro. Careline 0203 455 2145

Calls 46ppm + access charge. Callers 18+. Bill payer's permis. We may send promo SMS. STOP ALL to 89077 to opt out. Datapro. Careline 0203 455 2145

Calls 46ppm + access charge. Callers 18+. Bill payer's permis. We may send promo SMS. STOP ALL to 89077 to opt out. Datapro. Careline 0203 455 2145

SPICE UP YOUR LIFE WITH ANOTHER AMAZING OFFER!

THE GIRLS: EXACTLY HOW YOU WANNA SEE 'EM!

£10 OFF
Take this ad to any of the shops on this page and you pay just £15

SPICE up your life with the most OUTRAGEOUS XXX movie EVER MADE!

OMG...It's The Spice Girls XXX Parody is the most talked-about adult movie of the 21st Century.

All red-blooded fellas will be transported back to the naughty 90s when the Spice Girls ruled the charts and our dirty imaginations! The music...well, we could take it or leave it...but the girls themselves....WOW...we loved 'em!

We all had our favourites and what wouldn't we have given for a go on one of them! Well, that ain't gonna happen but this must be the next best thing!

OMG...It's The Spice Girls XXX Parody shows all of the fab five getting it and loving it! First up is Posh, then Baby and Scary double on a lucky guy, Sporty gets active and finally Ginger gets it over a desk! It's all brilliant stuff and the looka-likes are amazing.

Get yours from Private Shops and Sport readers get a £15 discount!

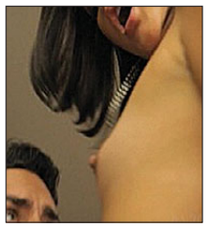
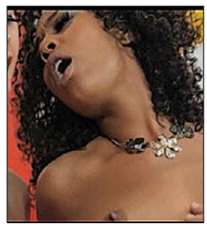

OMG...IT'S THE SPICE GIRLS IS AVAILABLE EXCLUSIVELY FOR JUST £15 AT THESE STORES

THE CHEAPEST PRICES ON THE UK HIGH STREET: including PILLS, ADULT TOYS for all genders, HARDCORE SEX DVDs visit a store to see before you buy, ODOURISERS, MAGAZINES & LOTS MORE.

MOST SHOPS OPEN MON-SAT 10AM-6PM (FRI 8PM). SHOPS MARKED ● OPEN UNTIL 8PM MON-SAT ADDITIONALLY, SHOPS MARKED ■ ARE ALSO OPEN ON SUNDAYS 10AM-4PM

MANY SHOPS OPEN 7 DAYS A WEEK

ALDERSHOT 266B HIGH ST GU12 4LT — DVDs, MALE PILLS, SEX TOYS, FROM JUST £4.99	**BEXLEY●** 14 BOURNE RD DA5 1LU	**BIRMINGHAM■** 45 PINFOLD ST B2 4AY — THE MIDLANDS OLDEST SEX SHOP WITH XXX DVDs FROM £4.99	**BLACKPOOL** 311 CHURCH ST FY1 3PF	**BOLTON** 201 ST GEORGES RD BL1 2PG	**BRADFORD■●** 149 MAINNINGHAM LANE, BD8 7JA			
BRENT■ 659 NTH CIRCULAR RD NW2 7AY — DVD Exchange call into the store for details	**BRIDGEND** 72 BRIDGEND RD ABERKENFIG CF32 9AP	**BRISTOL** 76-76A WEST ST OLDMARKET BS2 0BW	**CAMBRIDGE** 38 CHESTERTON RD CB4 1EN	**CARDIFF** 9 MILL LANE CF10 1FL	**CARLISLE●** 6 LONDON RD CA1 2EL	**CHATHAM●** 18 HIGH ST ME4 4EP	**CHESTER●** 52 BROOK ST CH1 3DZ	**CHESTERFIELD** 528 SHEFFIELD RD S41 8LP
COLWYN BAY 19 GREENFIELD RD LL29 8EL	**COVENTRY●** 78 FAR GOSFORD ST CV1 5DZ	**CROYDON** 20C SELSDON RD CR2 6PA	**DERBY●** 61 OSMASTON RD DE1 2JH	**DONCASTER** 15 COPLEY RD DN1 2PE	**EDINBURGH●■** 60 ELM ROW EH7 4AQ	**GLOUCESTER** 7 EMPIRE WAY GL2 5HY	**GRIMSBY** 189 GRIMSBY RD DN35 7HB	**GT YARMOUTH●** 3 HOWARD ST NORTH NR30 1PD	**HARLOW●■** 1 CAWLEY HATCH SHOPS, ELIZABETH WAY, CM19 5AN
HEMEL 193 LONDON RD HP3 9SE	**HULL** 263 HESSLE RD HU13 4BE	**KETTERING** 25 MARKET ST NN16 0AH	**LEICESTER●** 116 GRANBY ST LE1 1DL	**LEWISHAM■** 318 LEWISHAM RD SE13 7PA — OVER 1,000 DVDs TO CHOOSE FROM, ALL THE LATEST NEW RELEASES	**LIVERPOOL■●** 63 MOORFIELDS L2 2BP — THE NORTH WEST'S CHEAPEST SEX SHOP WITH DVDs FROM £4.99	**MANCHESTER■** 54 OLDHAM ST M4 1LE	**MARGATE** 55 NORTHDOWN RD CT9 2RU	
MIDDLESBRO'● 14 BOROUGH RD TS1 5DP	**NEWCASTLE●■** 20/22 SCOTSWOOD RD NE4 7JB — THE NORTH EAST'S OLDEST SEX SHOP XXX DVDs FROM £4.99	**NEW MALDEN** 203 KINGSTON RD KT3 3SS	**NEWPORT** 16 CARDIFF RD NP20 2ED	**NORTHAMPTON●** 8 REGENT SQUARE NN1 2NQ	**NORWICH●** 39 ST AUGUSTINE ST NR3 3BY	**NOTTINGHAM●■** 81-85 UPPER PARLIAMENT ST, NG1 6LD — MEGA STORE DVDs, SEX TOYS, PILLS, SUPER LOW PRICES	**OXFORD●■** 54 COWLEY RD OX4 1HZ	
PETERBORO'●■ 75 OUNDLE ST PE2 9PW	**PLYMOUTH●** 31 ATHENAEUM PLACE PL1 2RG	**PORTSMOUTH●■** 9 ARUNDEL ST PO1 1NB — WE WILL BEAT ANY LOCAL PRICE ON DVDs TOYS PILLS	**READING** 108 SOUTHAMPTON ST RG1 2QX	**SHREWSBURY** 40 WYLE COP SY1 1XF	**SOUTHEND** 9 ALEXANDRA ST SS1 1BX	**STEVENAGE** 22 QUEENSWAY SG1 1BS	**STOCKPORT** 26 LWR HILLGATE SK1 1JE	**WAKEFIELD●** 71 DONCASTER RD WF1 5DX
WEST BROM 19 BULL ST B70 6EU	**WORCESTER** 18 LOWESMOOR WR1 2SG							

SPECIAL OFFER: ANY 3 PRIVATE SHOPS DVDs FOR £25 (was £75)

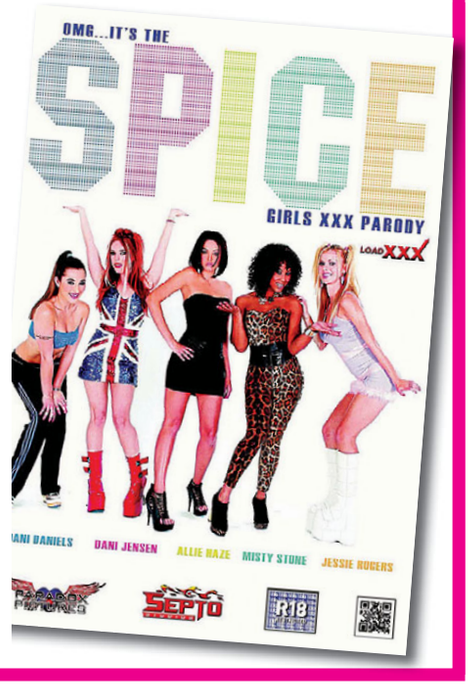

Marta's lust for bum fun

SUNDAY Sport SEXY BACK END!

By WENDY THOMAS
news@sundaysport.co.uk

BUSTY brunette Marta Levic loves a bit of ASS ACTION!

In fact, she's hooked on anal sex hijinks.

The 24-year-old kinkster, who lives in Birmingham, West Mids, said she indulges in taboo sex acts when she's had a tipple or two.

She told *Sunday Sport*: "I love sex – I can't get enough of it. I'm good in bed but when I've had a glass or two of Prosecco, I'm well up for practically anything!

"Vanilla sex is all well and good, but nothing gets me going like an anal session.

"I love it in the ass – it makes me squirt love juices like a bastard!"